**Operation
Guide**

**WX1000
DAQWORX
Installation & Operation
Guide**

vigilantplant[®]

Contents

Terms and Conditions of the Software License.....	4
Foreword.....	7
Checking the Contents of the Package.....	8
CD Handling Guidelines.....	9

Installation Guide

Overview of DAQWORX Installation.....	10
Installing the Software.....	11
Upgrading the Software.....	16
Modifying, Repairing, or Deleting Software.....	19
Viewing the User's Manual.....	23
List of User's Manuals.....	23
Opening a User's Manual.....	23

Operation Guide

Overview of DAQWORX.....	25
Introduction to Functions.....	26
DAQLOGGER.....	26
AddMulti.....	26
GateWT.....	26
GateCONTROL.....	26
GateMX/MW.....	26
Flow Chart of Connections and Operation.....	27
Setting Up the Temperature Controller.....	29
Setting Up GateCONTROL.....	30
Setting Up the WT1600.....	33
Setting Up the Ethernet Interface (TCP/IP).....	33
Setting the User Name and the Password on WT1600.....	35
Setting Up GateWT.....	36
Setting Up the MX100.....	39
Executing GateMX/MW.....	43
Acquiring Data from the Temperature Controller, WT1600, MX100 or Recorder on DAQLOGGER.....	45
Logging and Saving Data Using AddMulti.....	52

Appendix

Removing the Firewall.....	58
----------------------------	----

Product Registration

Thank you for purchasing Yokogawa products.

Yokogawa provides registered users with a variety of information and services. Please allow us to serve you best by completing the product registration form accessible from our Web site.

<http://www.yokogawa.com/ns/reg/>

Terms and Conditions of the Software License

NOTICE - PLEASE READ CAREFULLY BEFORE USE

Thank you very much for purchasing this medium containing a software program and related documentation provided by Yokogawa Electric Corporation (hereinafter called "Yokogawa"), and the program contained, embedded, inserted or used in the medium (hereinafter called the "Yokogawa Software Program").

By installing the Yokogawa Software Program, you acknowledge that you understand and fully agree to the "Terms and Conditions of the Software License" (hereinafter called "Terms and Conditions") which is written in the documentation and separately attached. Accordingly, the Terms and Conditions bind you.

The Yokogawa Software Program and its related documentation including ownership of copyright shall remain the exclusive property of Yokogawa or those third parties who grants Yokogawa the rights.

Yokogawa hereby grants you permission to use the Yokogawa Software Program on the conditions that you agree to the Terms and Conditions before you install it in or onto a computer.

IF YOU DO NOT AGREE TO THE TERMS AND CONDITIONS, YOU CANNOT INSTALL THIS MEDIUM, AND MUST PROMPTLY RETURN IT TO YOKOGAWA OR ITS DESIGNATED PARTY.

Terms and Conditions of the Software License

Yokogawa Electric Corporation, a Japanese corporation (hereinafter called "Yokogawa"), grants permission to use this Yokogawa Software Program (hereinafter called the "Licensed Software") to you on the conditions that you agree to the terms and conditions stipulated in Article 1 hereof.

You, as the Licensee (hereinafter called "Licensee"), shall agree to the following terms and conditions on the software license (hereinafter called the "Agreement") when the Licensed Software is installed by the Licensee.

Please note that Yokogawa grants the Licensee permission to use the Licensed Software under the terms and conditions herein and in no event shall Yokogawa intend to sell or transfer the Licensed Software to the Licensee.

Article 1 (Licensed Software under these Terms and Conditions)

- 1.1 The terms and conditions stipulated herein shall bind any Licensee who purchases the Licensed Software on the condition that the Licensee consents to agree to the terms and conditions stipulated herein.
- 1.2 The "Licensed Software" and required number of license herein shall be specified in the following paragraphs (1) and (2) respectively.
The Licensed Software means and includes all applicable programs and documentation, without limitation, all proprietary technology, algorithms, a factor, invariant, process and/or other know-how contained therein. These terms and conditions shall also govern any additional software to the Licensed Software inclusive of its version-up or revision-up if Yokogawa provides them to the Licensee.
 - (1) Licensed Software Name: Data Acquisition Software Suite DAQWORX
 - (2) Number of License: Same number as those media for the Licensed Software shall be acquired for installation.

Article 2 (Grant of License)

- 2.1 Yokogawa grants the Licensee, for the purpose of single use, non-exclusive and non-transferable license of the Licensed Software with the license fee separately agreed upon by both parties.
- 2.2 The Licensee is, unless otherwise agreed upon in writing by Yokogawa, not entitled to change, sell, distribute, transfer, or sublicense the Licensed Software.
- 2.3 The Licensed Software shall not be copied in part or in whole except for keeping one (1) copy for back-up purpose. The Licensee shall secure or supervise the copy of the Licensed Software by the Licensee itself with great, strict, and due care.
- 2.4 The Licensed Software remains the exclusive property of Yokogawa and, if any, those of third parties from whom Yokogawa is sublicensed (hereinafter such third party's software is called "Third Party Software", which may include any software program made or coded by affiliates of Yokogawa). In no event shall the Licensee dump, reverse assemble, reverse compile, or reverse engineer the Licensed Software so that the Licensee may translate the Licensed Software into other programs or change it into a man-readable form from the source code of the Licensed Software. Unless otherwise separately agreed upon by Yokogawa, Yokogawa shall not provide the Licensee the source code for the Licensed Software.
- 2.5 The Licensed Software and its related documentation inclusive of its ownership of copyright shall be the proprietary property of Yokogawa or a third party who grants Yokogawa the rights. In no event shall the Licensee transfer, lease, sublicense, or assign any rights relating to the Licensed Software.
- 2.6 Yokogawa may use or add copy protection in or onto the Licensed Software. In no event shall, regardless of the purpose, the Licensee remove or attempt to remove such copy protection.
- 2.7 The Licensed Software may include the Third Party Software. In the case that Yokogawa is granted permission to sublicense to third parties by any licensors (sub-licensor) of the Third Party Software under different terms and conditions than those stipulated in this Agreement, the Licensee shall observe such terms and conditions of which Yokogawa notifies the Licensee in writing separately.
- 2.8 In no event shall the Licensee modify, remove or delete a copyright notice of Yokogawa and its licensor contained in the Licensed Software, including any copy thereof.

Article 3 (Restriction of Specific Use)

- 3.1 The Licensed Software shall not be intended specifically to be designed, developed, constructed, manufactured, distributed or maintained for the purpose of the following events:
- a) Operation of any aviation, vessel, or support of those operations from the ground;
 - b) Operation of nuclear products, its facilities and/or radiation apparatus;
 - c) Operation of nuclear weapons, chemical weapons and/or biological weapons, or railroad; or
 - d) Operation of medical instrumentation directly utilized for humankind or the human body.
- 3.2 Even if the Licensee uses the Licensed Software for the purposes in the preceding Paragraph 3.1, Yokogawa has no liability to or responsibility for any claims or damages arising out of the use or operations of the Licensed Software, and the Licensee agrees, on its own responsibility, to solve and settle the claims and damages and to defend, indemnify or hold Yokogawa totally harmless, from or against any liabilities, losses, damages and expenses (including fees for recalling the Products and reasonable attorney's fees and court costs), or claims arising out of and related to the above-said claims and damages.

Article 4 (Warranty)

- 4.1 The Licensee shall agree that the Licensed Software shall be provided to the Licensee on an "as is" basis when delivered. If defect(s), such as damage to the medium of the Licensed Software, attributable to Yokogawa is found, Yokogawa agrees to replace, free of charge, any Licensed Software on condition that the defective Licensed Software shall be returned to Yokogawa's specified authorized service facility within 12 month from the delivery of Yokogawa after opening the Package at the Licensee's expense. As the Licensed Software is provided to the Licensee on an "as is" basis when delivered, in no event shall Yokogawa warrant that any information on or in the Licensed Software, including without limitation, data on computer programs and program listings, be completely accurate, correct, reliable, or the most updated.
- 4.2 Notwithstanding the preceding Paragraph 4.1, when Third Party Software is included in the Licensed Software, the warranty period and related conditions that apply shall be those established by the provider of the third party software.
- 4.3 When Yokogawa decides in its own judgement that it is necessary, Yokogawa may from time to time provide the Licensee with Release Upgrades specified by Yokogawa (hereinafter called "Release Upgrades").
- 4.4 Notwithstanding the preceding Paragraph 4.3, in no event shall Yokogawa provide Updates where the Licensee or any third party conducted renovation or improvement of the Licensed Software.
- 4.5 Correction of nonconformity in the manner and for the period of time provided above shall be the Licensee's sole and exclusive remedy for any failure of Yokogawa to comply with its obligations and shall constitute fulfillment of all liabilities of Yokogawa and any third party licensing the Third Party Software to Yokogawa (including any liability for direct, indirect, special, incidental or consequential damages) whether in warranty, contract, tort (including negligence but excluding willful conduct or gross negligence by Yokogawa) or otherwise with respect to or arising out of the use of the Licensed Software.
- 4.6 THE FOREGOING WARRANTIES ARE EXCLUSIVE AND IN LIEU OF ALL OTHER WARRANTIES OF QUALITY AND PERFORMANCE, WRITTEN, ORAL, OR IMPLIED, AND ALL OTHER WARRANTIES INCLUDING ANY IMPLIED WARRANTIES OF MERCHANTABILITY OR FITNESS FOR A PARTICULAR PURPOSE ARE HEREBY DISCLAIMED BY YOKOGAWA AND ALL THIRD PARTIES LICENSING THIRD PARTY SOFTWARE TO YOKOGAWA.

Article 5 (Infringement)

- 5.1 If and when any third party should demand injunction, initiate a law suit, or demand compensation for damages against the Licensee under patent right (including utility model right, design patent, and trade mark), copyright, and any other rights relating to any of the Licensed Software, the Licensee shall promptly notify Yokogawa in writing to that effect.
- 5.2 In the case of the preceding Paragraph 5.1, the Licensee shall assign to Yokogawa all of the rights to defend the Licensee and to negotiate with the claiming party. Furthermore, the Licensee shall provide Yokogawa with necessary information or any other assistance for Yokogawa's defense and negotiation. If and when such a claim should be attributable to Yokogawa, subject to the written notice to Yokogawa stated in the preceding Paragraph 5.1, Yokogawa shall defend the Licensee and negotiate with the claiming party at Yokogawa's cost and expense and be responsible for the final settlement or judgment granted to the claiming party in the preceding Paragraph 5.1.
- 5.3 When any assertion or allegation of the infringement of the third party's rights defined in Paragraph 5.1 is made, or when at Yokogawa's judgment there is possibility of such assertion or allegation, Yokogawa will, at its own discretion, take any of the following countermeasures at Yokogawa's cost and expense.
- a) To acquire the necessary right from a third party which has lawful ownership of the right so that the Licensee will be able to continue to use the Licensed Software;
 - b) To replace the Licensed Software with an alternative one which avoids the infringement; or
 - c) To remodel the Licensed Software so that the Licensed Software can avoid the infringement of such third party's right.
- 5.4 If and when Yokogawa fails to take either of the countermeasures as set forth in the preceding subparagraphs of Paragraph 5.3, Yokogawa shall indemnify the Licensee only by paying back the price amount of the Licensed Software which Yokogawa has received from the Licensee.
- THE FOREGOING PARAGRAPHS STATE THE ENTIRE LIABILITY OF YOKOGAWA AND ANY THIRD PARTY LICENSING THIRD PARTY SOFTWARE TO YOKOGAWA WITH RESPECT TO INFRINGEMENT OF THE INTELLECTUAL PROPERTY RIGHTS INCLUDING BUT NOT LIMITED TO, PATENT AND COPYRIGHT.

Article 6 (Liabilities)

- 6.1 If and when the Licensee should incur any damage relating to or arising out of the Licensed Software or service that Yokogawa has provided to the Licensee under the conditions herein due to a reason attributable to Yokogawa, Yokogawa shall take actions in accordance with this Agreement. However, in no event shall Yokogawa be liable or responsible for any special, incidental, consequential and/or indirect damage, whether in contract, warranty, tort, negligence, strict liability, or otherwise, including, without limitation, loss of operational profit or revenue, loss of use of the Licensed Software, or any associated products or equipment, cost of capital, loss or cost of interruption of the Licensee's business, substitute equipment, facilities or services, downtime costs, delays, and loss of business information, or claims of customers of Licensee or other third parties for such or other damages. Even if Yokogawa is liable or responsible for the damages attributable to Yokogawa and to the extent of this Article 6, Yokogawa's liability for the Licensee's damage shall not exceed the price amount of the Licensed Software or service fee which Yokogawa has received. The Licensee agrees that Yokogawa shall be released or discharged from part or all of the liability under this Agreement if the Licensee modifies, remodels, combines with other software or products, or causes any deviation from the basic specifications or functional specifications, without Yokogawa's prior written consent.
- 6.2 All causes of action against Yokogawa arising out of or relating to this Agreement or the performance or breach hereof shall expire unless Yokogawa is notified of the claim within one (1) year of its occurrence.
- 6.3 In no event, regardless of cause, shall Yokogawa assume responsibility for or be liable for penalties or penalty clauses in any contracts between the Licensee and its customers.

Article 7 (Limit of Export)

Unless otherwise agreed by Yokogawa, the Licensee shall not directly or indirectly export or transfer the Licensed Software to any countries other than those where Yokogawa permits export in advance.

Article 8 (Term)

This Agreement shall become effective on the date when the Licensee receives the Licensed Software and continues in effect unless or until terminated as provided herein, or the Licensee ceases using the Licensed Software by itself or with Yokogawa's thirty (30) days prior written notice to the Licensee. When aforesaid termination or cease is occurred, the Licensee shall immediately destroy and/or eliminate the Licensed Software and related documents without retaining any copies or extracts thereof. However, upon specifically instructed by Yokogawa, they shall be returned to Yokogawa or its designated third party.

Article 9 (Injunction for Use)

During the term of this Agreement, Yokogawa may, at its own discretion, demand injunction against the Licensee in case that Yokogawa deems that the Licensed Software is used improperly or under severer environments other than those where Yokogawa has first approved, or any other condition which Yokogawa may not permit.

Article 10 (Termination)

Yokogawa, at its sole discretion, may terminate this Agreement without any notice or reminder to the Licensee if the Licensee violates or fails to perform this Agreement. However, Articles 5, 6, and 11 shall survive even after the termination.

Article 11 (Jurisdiction)

Any dispute, controversies, or differences between the parties hereto as to interpretation or execution of this Agreement shall be resolved amicably through negotiation between the parties upon the basis of mutual trust. Should the parties fail to agree within ninety (90) days after notice from one of the parties to the other, both parties hereby irrevocably submit to the exclusive jurisdiction of the Tokyo District Court (main office) in Japan for settlement of the dispute to the fullest extent allowed by applicable law.

Article 12 (Governing Law)

This Agreement shall be governed by and construed in accordance with the laws of Japan. The Licensee expressly agrees to waive absolutely and irrevocably and to the fullest extent permissible under applicable law any rights against the laws of Japan which may have pursuant to the Licensee's local law.

Article 13 (Severability)

In the event that any provision hereof is declared or found to be illegal by any court or tribunal of competent jurisdiction, such provision shall be null and void with respect to the jurisdiction of that court or tribunal and all the remaining provisions hereof shall remain in full force and effect.

Foreword

Thank you for purchasing DAQWORX. This guide covers the following topics.

- Installing and uninstalling DAQWORX.
- Examples of how to use DAQLOGGER to easily acquire data from Yokogawa Green series temperature controllers, the WT1600, and the MX100.

To ensure correct use, please read this manual thoroughly before beginning operation. After reading the manual, keep it in a convenient location for quick reference in the event a question arises. See the user's manuals for the individual DAQWORX software components for the functions and operating procedures of those products. After reading this manual, keep it in a convenient location for quick reference in the event a question arises.

Note

- The contents of this manual are subject to change without prior notice as a result of improvements in the software's performance and functions. Display contents illustrated in this manual may differ slightly from what actually appears on your screen.
- Every effort has been made in the preparation of this manual to ensure the accuracy of its contents. However, should you have any questions or find any errors, please contact your nearest Yokogawa representative.
- Copying or reproducing all or any part of the contents of this manual without the permission of Yokogawa Electric Corporation is strictly prohibited.
- Use of this product (software and this manual) on more than one computer at the same time is prohibited. Use by more than one user is also prohibited.
- Transfer or lending of this product to any third party is prohibited.
- Yokogawa Electric Corporation provides no guarantees other than for physical deficiencies found on the original disk or this manual upon opening the product package.
- Yokogawa Electric Corporation shall not be held responsible by any party for any losses or damage, direct or indirect, caused by the use of the product.
- A warranty card is included in the package.
Please read it carefully, and do not lose it as a new one cannot be issued.
- **License numbers will not be reissued. Please keep your license numbers in a safe place.**
- Yokogawa holds the copyright to the software that is on the CD-ROM.

Trademarks

- DAQWORX, DAQLOGGER, and DAQEXPLORER are registered trademarks or trademarks of Yokogawa Electric Corporation.
- Microsoft and Windows are registered trademarks or trademarks of Microsoft Corporation in the United States and/or other countries.
- Adobe and Acrobat are registered trademarks or trademarks of Adobe Systems Incorporated.
- Company and product names that appear in this manual are registered trademarks or trademarks of their respective holders.
- The company and product names used in this manual are not accompanied by the registered trademark or trademark symbols (® and ™).

Revisions

- | | | | |
|---------------|----------------|---------------|------------|
| • 1st Edition | 2003 July | • 6th Edition | 2006 July |
| • 2nd Edition | 2003 December | • 7th Edition | 2007 June |
| • 3rd Edition | 2004 September | • 8th Edition | 2008 March |
| • 4th Edition | 2005 February | | |
| • 5th Edition | 2006 March | | |

Checking the Contents of the Package

Unpack the box and check the contents before operating the instrument. If some items are missing or otherwise inconsistent with the contents description, please contact your dealer or nearest Yokogawa representative.

Package Contents

The DAQWORX installation CD and user's manual CD are only included if the /CD option was specified at the time of purchase.

**WX1000 DAQWORX
Installation and Operation Guide (this manual)**
(only with the /CD1 option) 1

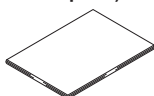

IM WX1000-01

License sheet 1

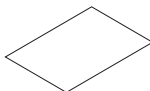

DAQWORX installation CD
(only with the /CD1 option) 1



Product number: B9991WD

DAQWORX user's manual CD
(only with the /CD1 option) 1



Product number: B9991WE

Storing the CDs

Please store your original CDs carefully. Install the products on your hard disk, and run the products from your hard disk during actual use.

CD Handling Guidelines

Make sure to take the following precautions.

CAUTION

- Do not store the product near large amounts of refuse or dust.
 - Do not touch the surface of the CD with no printed characters. Dirt or sweat from fingertips can damage the CD. Do not write anything on the CD.
 - Pencil lead or residue from erasers can damage the CD.
 - Do not bend or scratch the CD. Doing so can cause it to become unreadable.
 - Never place anything on top of the CD. Doing so can cause deformities that can render the CD useless.
 - Do not drop the CD from high locations as doing so can cause damage or deformities.
 - Do not place the CD in direct sunlight or near heat sources.
 - Never allow solvents such as alcohol, benzene, or Freon to come into contact with the CD.
 - Take care when placing the CD into the CD-ROM drive.
 - While the CD is being accessed, do not remove the CD from the CD-ROM drive, cut the power to the PC, or reset the computer.
 - Store the CD in its original jewel case. Do not leave the CD in the CD-ROM drive after use. It can become deformed or damaged unless it is kept in its case.
-

Overview of DAQWORX Installation

The DAQWORX installer lets you do the following:

- Install the software
- Add or delete software
- Modify or repair a previous software installation
- Install software upgrades

It is recommended that you uninstall any previously installed DAQWORX components before reinstalling. During installation, only the applications that you specify are installed in the DAQWORX folder.

The DAQWORX folder can be installed in any location, but changing the structure of the DAQWORX subdirectories may cause problems when adding, upgrading, or deleting components.

When using Windows Vista, the software will not function normally if installed in a subfolder of the Program Files folder. Also, when using Windows XP or Windows 2000, please do not upgrade to Windows Vista if the DAQWORX software is installed in a subfolder of the Program Files folder.

Your license numbers are recorded on the license sheet. Refer the numbers you purchased when adding or changing software. Please keep your license numbers in a safe place.

Note

Following message is shown when installer used in previous installation doesn't support OS language.

“The language between OS and installer is different. If you continue installation, language used in software is not changed. If you want to adapt these language, please uninstall software and install this software again.”

In order to adapt language of software to OS, please uninstall any previously installed DAQWORX components and install again, otherwise language of software is not changed.

Installing the Software

One or more license numbers is required during installation. Please have your license numbers ready before beginning. Your license numbers are recorded on the license sheet.

1. Place the DAQWORX installation CD in the CD-ROM drive.

The installer starts. However it will not start if your CD-ROM'S Autoplay function is turned OFF. In that case, double-click the CD-ROM icon under My Computer, then double-click the Setup.exe program.

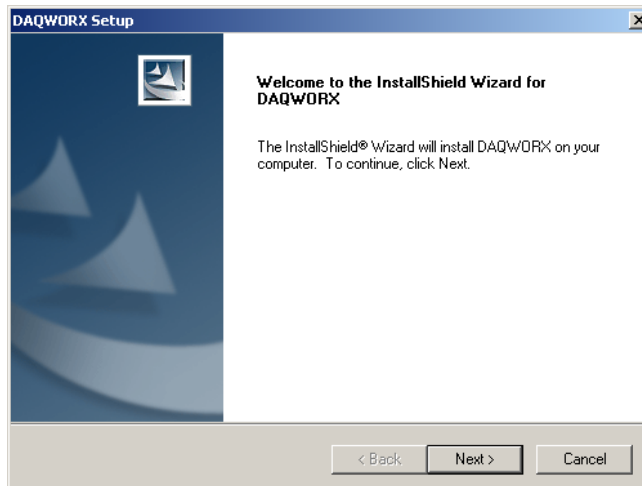

2. Click Next.

The License Agreement dialog box is displayed.

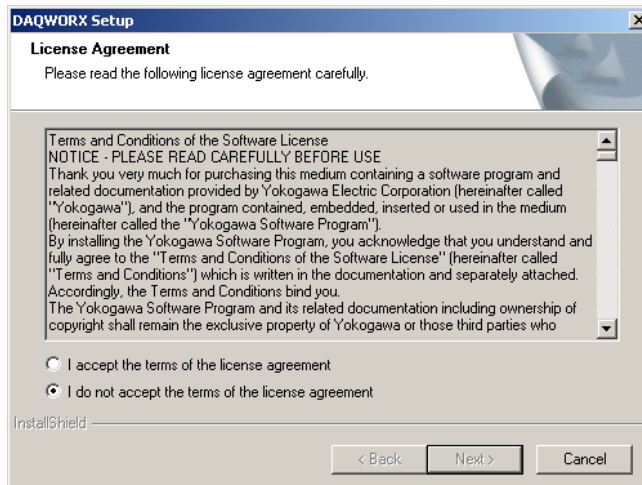

3. After reading the entire contents of the license agreement, click I accept the terms of the license agreement or I do not accept the terms of the license agreement.

If You Click “I do not accept the terms of the license agreement”

4. Click Cancel to end the installation. You may not install the software.

If You Click “I accept the terms of the license agreement”

4. Click Next.

The user information dialog box is displayed.

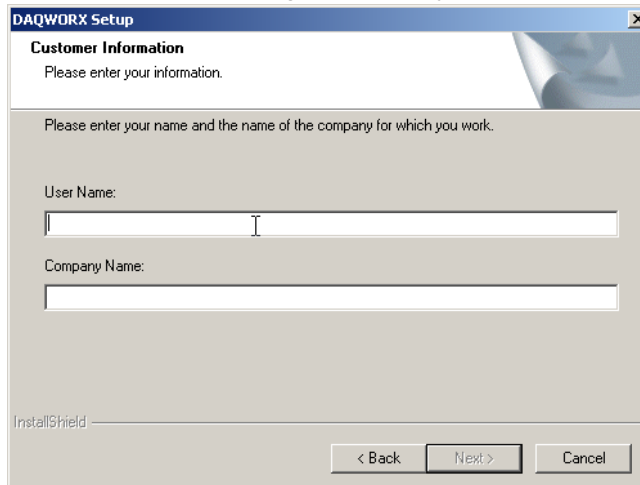

5. Enter the user name and company name.

Note

The user name and company name entered here can be confirmed along with the version information when choosing **Help > About** in any DAQWORX software application.

6. Click Next.

The Choose Destination Location window is displayed.

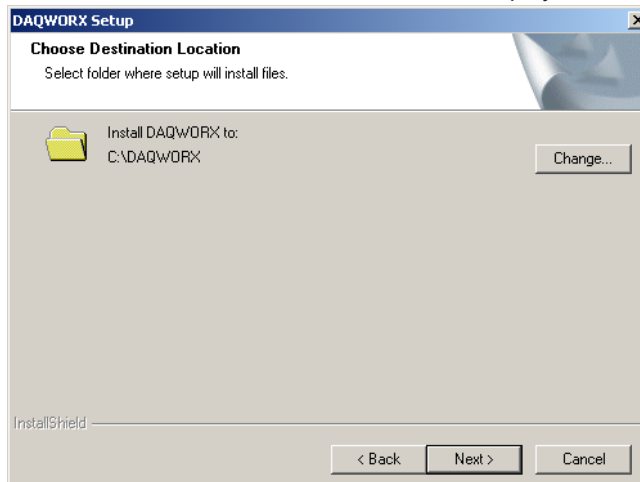

7. Confirm that you accept the default installation destination. To change the installation destination, click Browse and select a new destination using the browser. When using Windows Vista, please do not install the software in a subfolder of the Program Files folder. If installed within the Program Files folder, the software will not function normally.
8. Click Next.

The Base software installation screen is displayed.

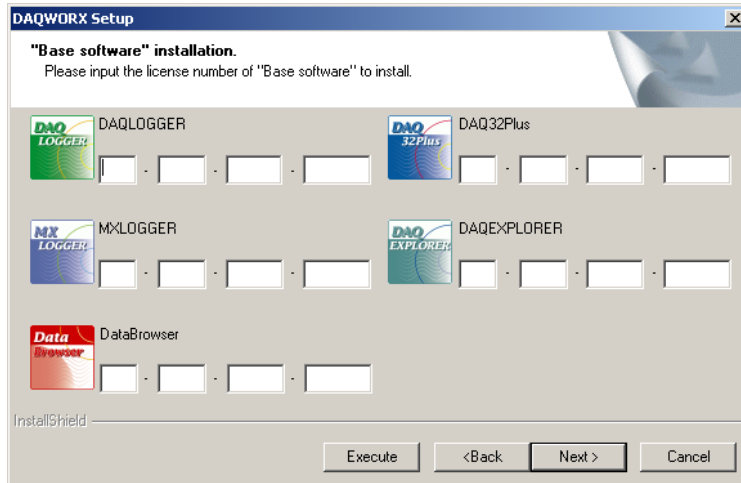

9. Enter the license numbers for the applications you wish to install.
10. Click Next.

The Add software installation screen is displayed.

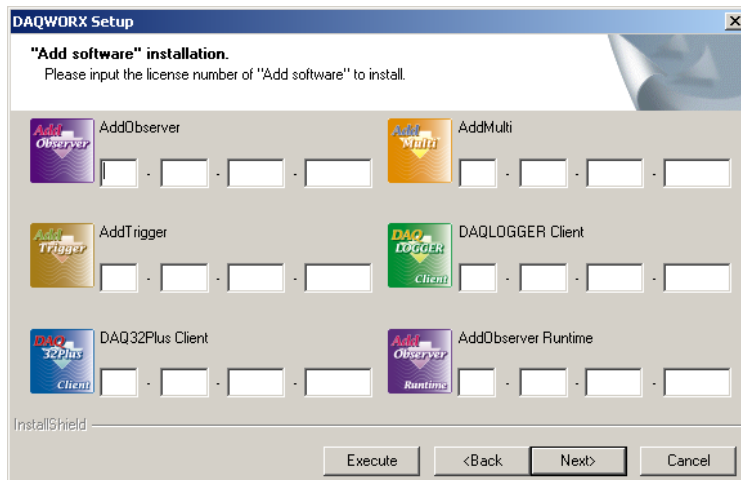

11. Enter the license numbers for the applications you wish to install. If you are not installing any Add software, leave the boxes blank and continue on to the next step.

12. Click Next.

The license number entry screen for Gate software is displayed.

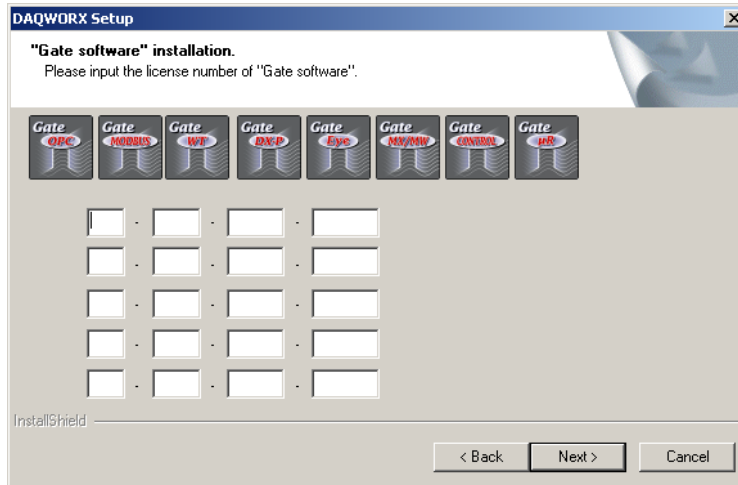

13. Enter license numbers for only the number of applications you wish to use. If you are not installing any Gate software, leave the boxes blank and continue on to the next step.

14. Click Next.

The Gate software selection screen is displayed. If no license numbers were entered in step 13, this screen is not displayed.

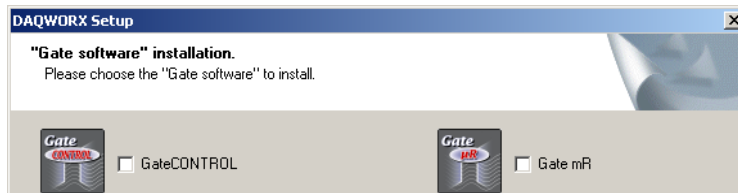
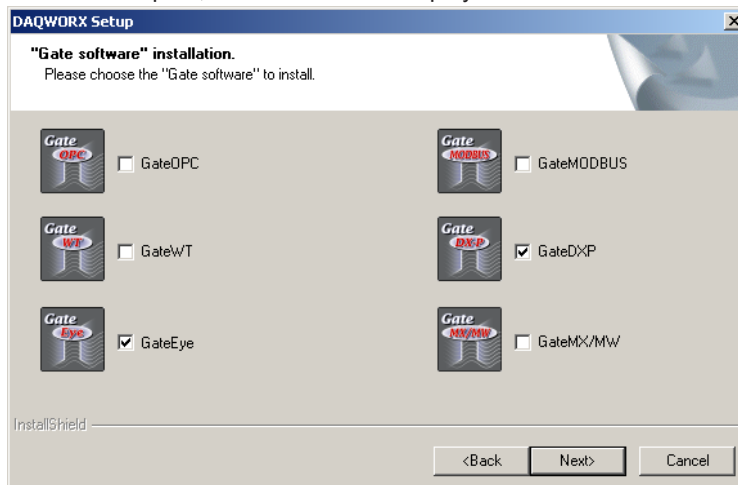

15. Select the check boxes of the Gate software applications you wish to install.

16. Click Next.

The installation confirmation screen appears.

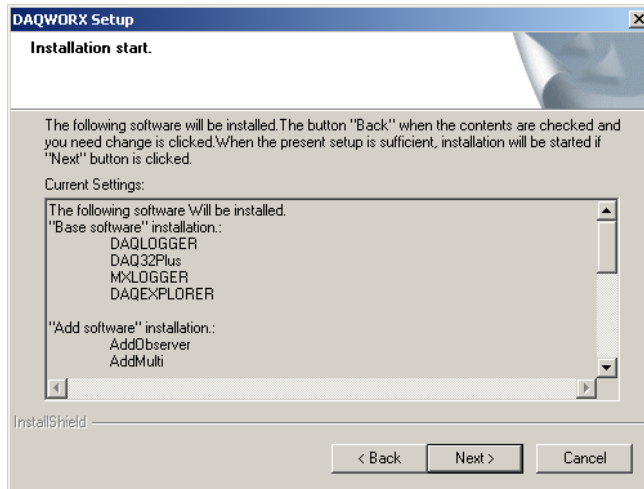
**17. Click Next.**

The installation begins.

When installation is complete, the Finish dialog box appears.

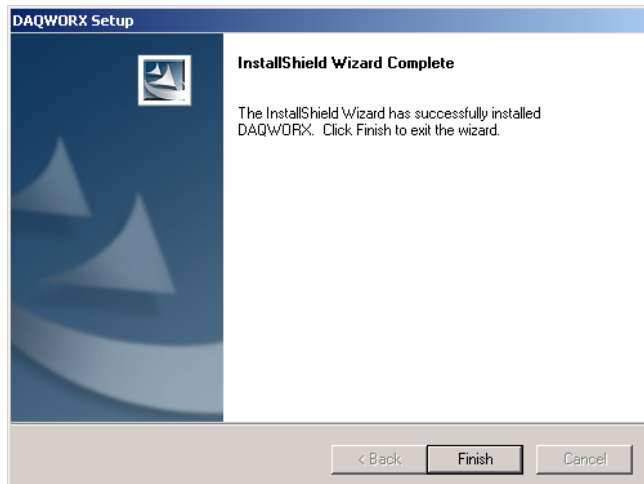
**18. Click Finish.**

The dialog box closes.

Upgrading the Software

To upgrade the software, you must have a separate license number for the upgrade version as well as the license number for the older version.

1. Carry out steps 1 to 7 in "Installing the Software" (page 11–13).

If an earlier version of DAQWORX is installed, the windows below is displayed.

If an earlier version of the software is not installed, continue on to step 3.

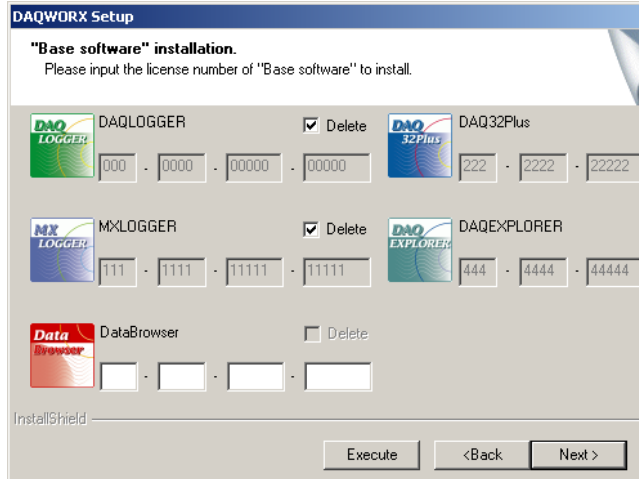

The screenshot shows the "DAQWORX Setup" window with the following details:

- Title bar: DAQWORX Setup
- Section: "Base software" installation. Please input the license number of "Base software" to install.
- DAQLOGGER: Delete. License numbers: 000, 0000, 00000, 00000.
- DAQ32Plus: License numbers: 222, 2222, 22222.
- MXLOGGER: Delete. License numbers: 111, 1111, 11111, 11111.
- DAQEXPLORER: License numbers: 444, 4444, 44444.
- DataBrowser: Delete. License numbers: [empty], [empty], [empty], [empty].
- Buttons: Execute, <Back, Next >

2. Click Next.

Any free upgrades that are available will be automatically installed.

3. Enter the upgrade license number.

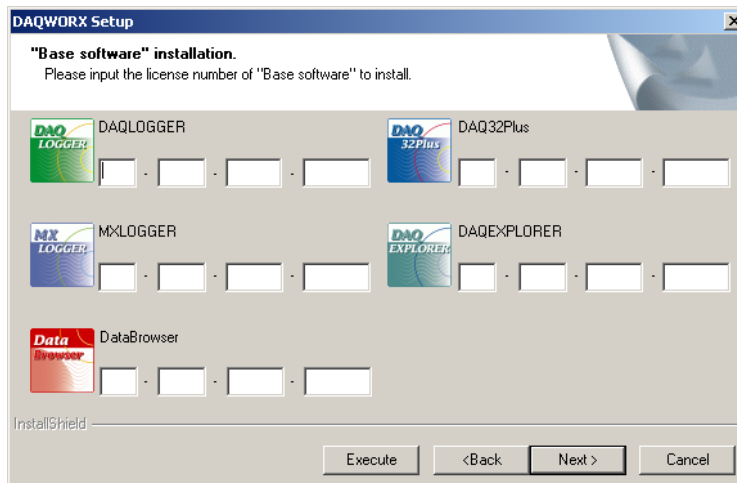

The screenshot shows the "DAQWORX Setup" window with the following details:

- Title bar: DAQWORX Setup
- Section: "Base software" installation. Please input the license number of "Base software" to install.
- DAQLOGGER: License number input fields: [], [], [], [].
- DAQ32Plus: License number input fields: [], [], [], [].
- MXLOGGER: License number input fields: [], [], [], [].
- DAQEXPLORER: License number input fields: [], [], [], [].
- DataBrowser: License number input fields: [], [], [], [].
- Buttons: Execute, <Back, Next >, Cancel

- Click Next.

When a License Number for a Previous Version Exists

The license number entry screen for Add software is displayed.

Go to step 5.

When a License Number for a Previous Version Does Not Exist

A screen such as the one below is displayed.

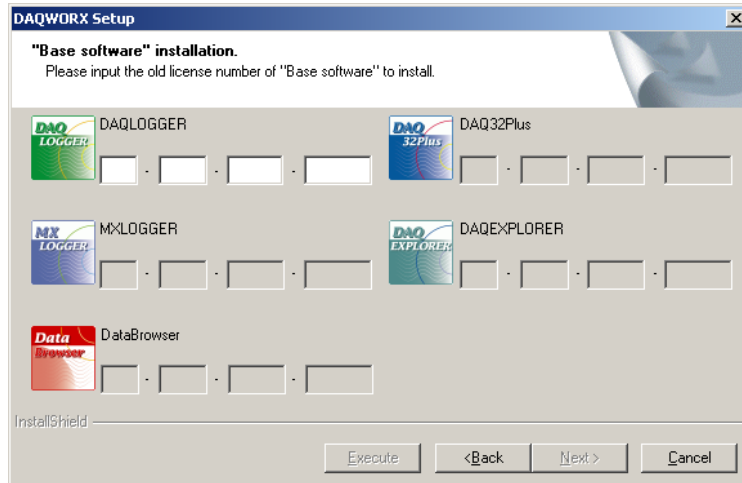

- Enter the old license number.

If the old license number is a 3-numeric block combination, enter the old license number in the box leaving the second block blank.

- Click Next.

The Add software installation screen is displayed.

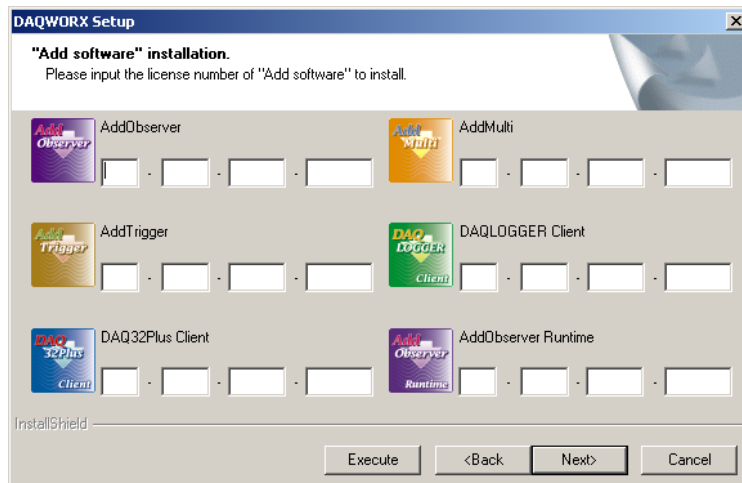

- Enter the upgrade license number.

8. Click Next.

When a License Number for a Previous Version Exists

The installation screen for Gate software is displayed.

Go to step 10.

When a License Number for a Previous Version Does Not Exist

A screen such as the one below is displayed.

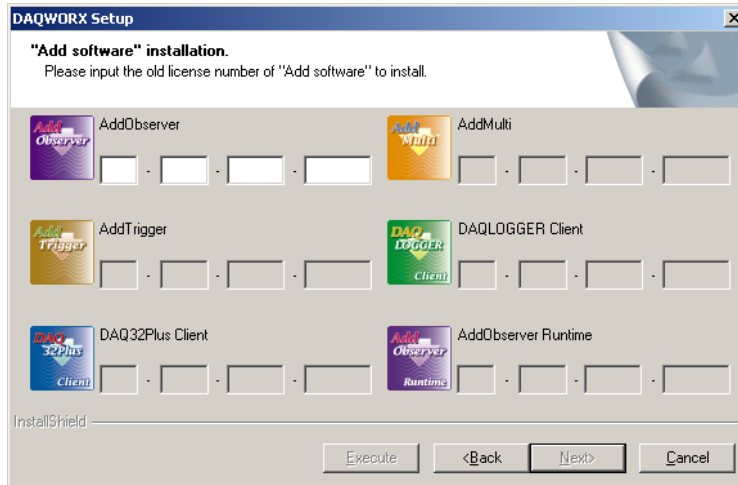

9. Enter the old license number.

If the old license number is a 3-numeric block combination, enter the old license number in the box leaving the second block blank.

10. Click Next.

The installation screen for Gate software is displayed.

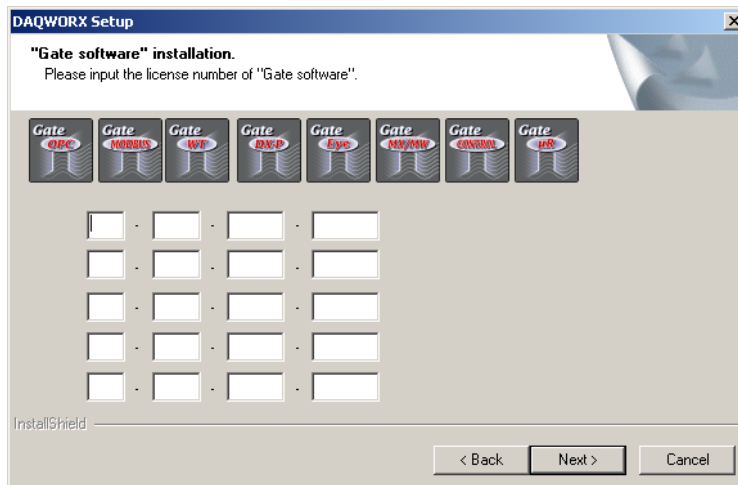

11. Perform steps 16 through 18 under "Installing the Software" on pages 15.

Modifying, Repairing, or Deleting Software

To modify, repair, or delete software, enter maintenance mode by performing the following procedure.

- Rerun the DAQWORX installation CD.
- Select Change or Delete under Add/Remove Programs.

1. The program enters maintenance mode.

The Welcome dialog box opens.

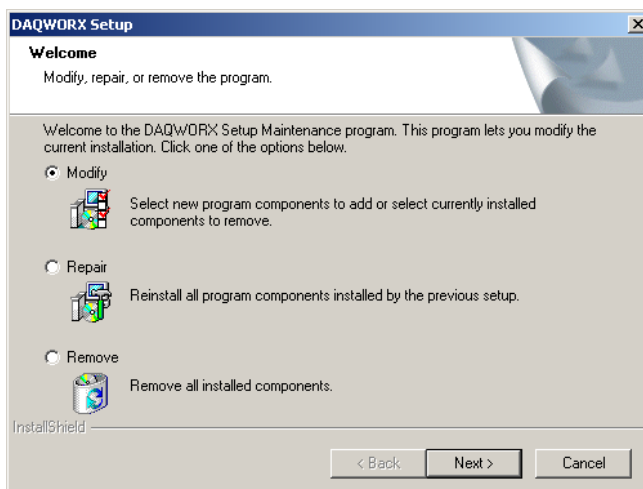

2. Select Modify, Repair, or Delete.

Modify: Select when adding software that was not purchased originally, deleting individual software applications that you no longer need, or performing a free/fee-based upgrade.

Repair: Select to use a program on the CD to overwrite executable files CD that may have become corrupt or deleted from the hard disk accidentally after installation.

Delete: Select to uninstall DAQWORX.

3. Click Next.
The Base software dialog box opens.

Note

The license numbers of the installed applications are displayed.

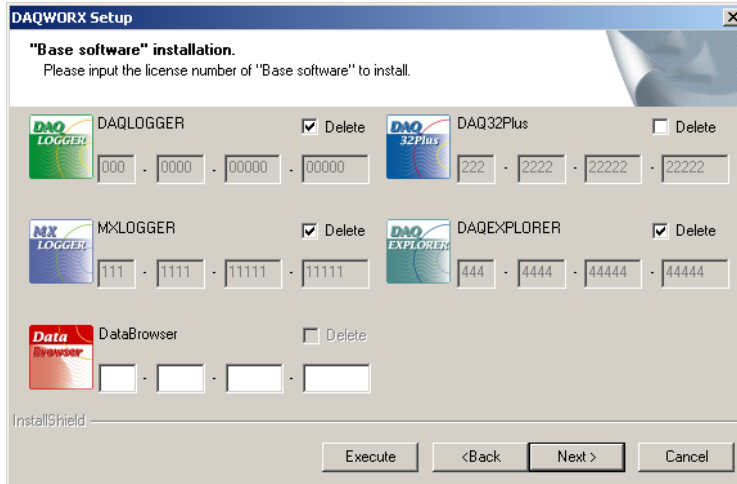

4. Enter the license numbers of applications to be added or upgraded, and select the check boxes of any applications that you wish to delete.
Delete: Uninstall applications that have been previously installed.
5. Click Next.

When Entering Upgrade License Numbers

- **When a License Number for a Previous Version Exists**

The license number entry dialog box for Add software is displayed.
Go to step 8.

- **When a License Number for a Previous Version Does Not Exist**

A screen such as the one below is displayed.

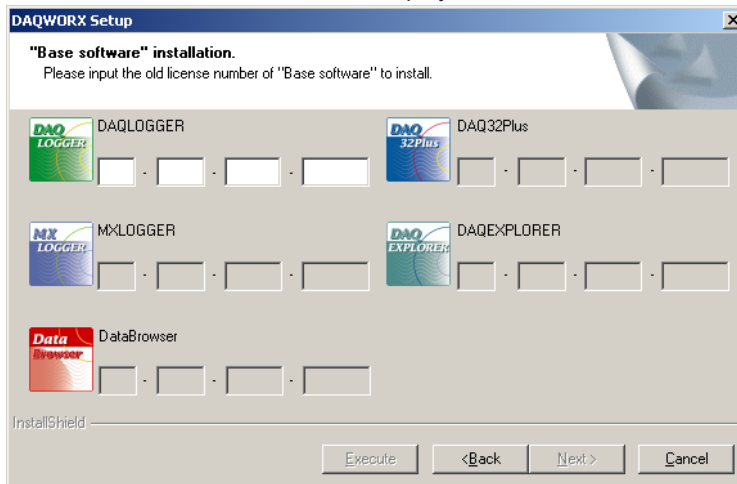

6. Enter the old license number.
7. Click Next.

The license number entry dialog box for Add software is displayed.

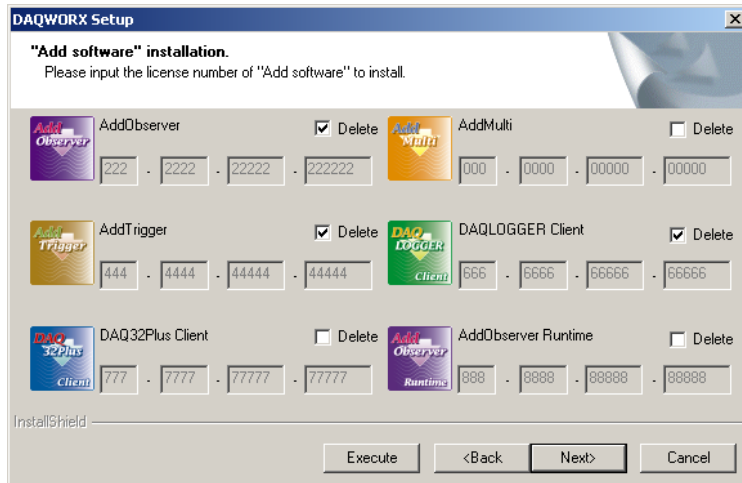

Note

The license numbers of the installed applications are displayed.

8. Enter the license numbers of applications to be added or upgraded, and select the check boxes of any applications that you wish to delete.

When Entering Upgrade License Numbers

- **When a License Number for a Previous Version Exists**

The license number entry dialog box for Gate software is displayed.

Go to step 11.

When a License Number for a Previous Version Does Not Exist

A screen such as the one below is displayed.

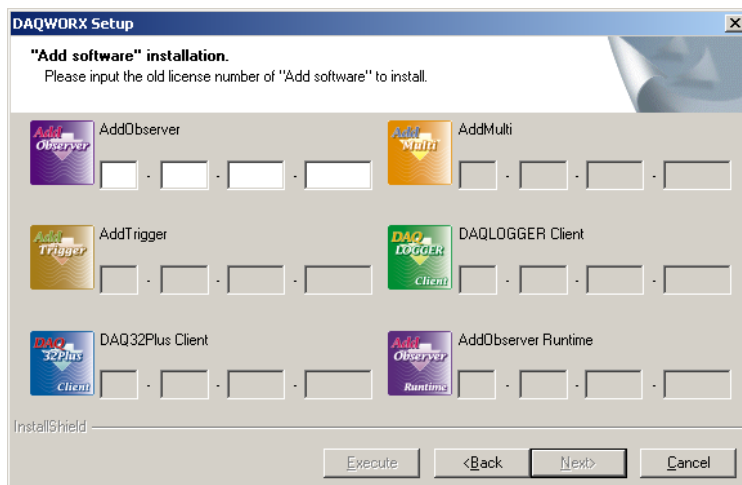

9. Enter the old license number.

10. Click Next.

The license number entry dialog box for Gate software is displayed.

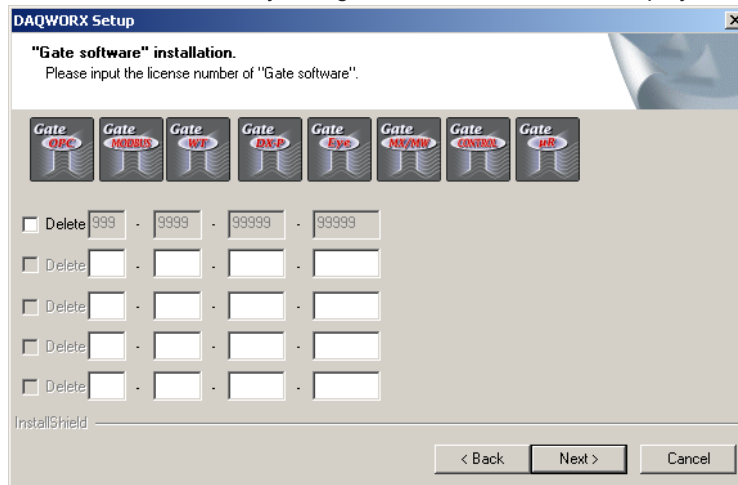

11. If you have new license numbers to add, enter them in the boxes. If you wish to delete licenses, select the appropriate Delete check boxes.

Note

The license numbers of the installed applications are displayed and can be edited.

12. Click Next.

The Gate software addition check boxes are displayed.

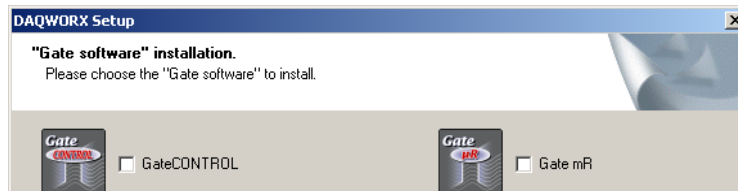
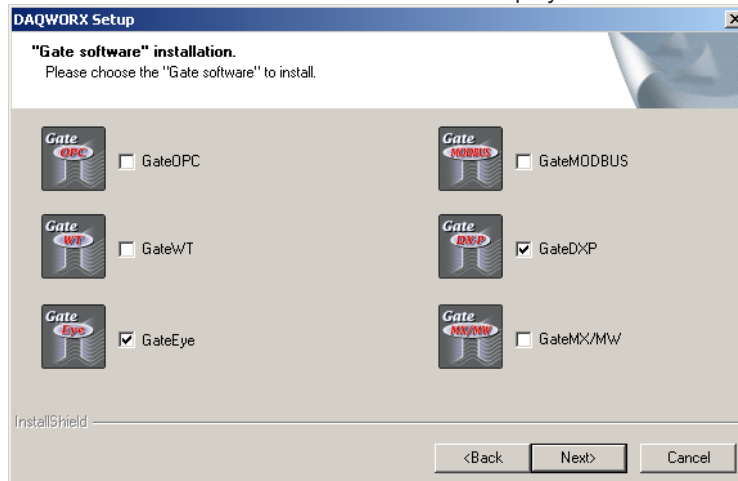

13. Select the Gate software applications you wish to add.
14. Perform steps 13 through 18 under "Installing the Software" on page 14 and 15.

Viewing the User's Manual

List of User's Manuals

The DAQWORX user's manual CD contains the following manuals in PDF format. Please read the appropriate manuals for the applications you plan to use.

Base Software	Add-on software	Gate Software
DAQLOGGER	AddObserver	GateEye
DAQ32Plus	AddMulti	GateWT
MXLOGGER	AddTrigger	GateDX-P
DAQEXPLORER	DAQLOGGER Client	GateOPC
	DAQ32Plus Client	GateMODBUS
	AddObserver Runtime	GateMX/MW
		GateCONTROL
		Gate μR
DataBrowser (file searching and waveform comparison software)		

Opening a User's Manual

1. Insert the DAQWORX User's Manual CD into the CD-ROM drive. If using Windows 2000 or Windows XP, the user's manual selection screen opens. However, if the auto-play feature of the CD-ROM drive is turned OFF, the user's manual selection screen will not open automatically. In this case, double-click the CD-ROM icon under My Computer.

If you move the mouse cursor to the product name and click, the user's manual is displayed.

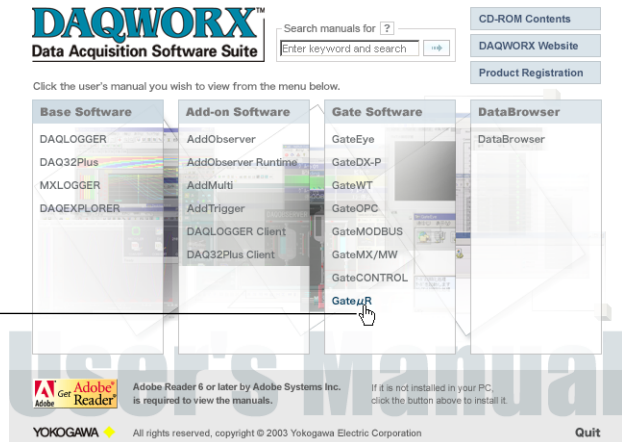

When using Windows Vista, the following screen appears. Click **Run startup.exe**. The user's manual selection screen opens.

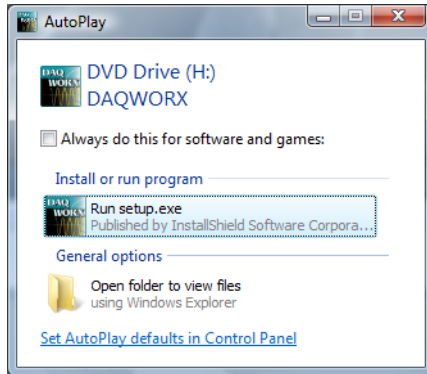

2. Double-click the name of the manual you wish to use. The selected user's manual is displayed.

Note

To display a user's manual, Adobe Acrobat Reader 6.0 or later must be installed on your PC. If Acrobat is not installed, click the  button to install it.

3. Click OK.
The dialog box closes.

Overview of DAQWORX

DAQWORX allows users to assemble a data acquisition system using Yokogawa recorders, data loggers, the temperature controllers, measuring instruments without the need for programming. For adding functionality, DAQWORX offers an integrated data acquisition software system, allowing customers to connect high added-value software to their existing data acquisition systems to easily expand the range of supported applications.

DAQWORX consists of three software component groups plus the DataBrowser software program. Users can construct data acquisitions systems that are ideal for their specific application by combining various software packages from the lineup of each of the components.

1. Data Acquisition Component Group: Base Software

The “Base” software components require neither technical expertise nor programming, enabling easy setup of various kinds of data acquisition hardware, a rapid system setup time, and easy settings for analysis of data.

2. High Added-Value Component Group: Add-on Software

“Add” components can be added to Base components to construct a high added-value data acquisition system. Add software includes applications for customized and network-based remote monitoring, data acquisition and saving by group, and monitoring of measured data for triggered data acquisition.

3. Interface Component Group: Gate Software

“Gate” applications let you easily connect not only to data loggers, but also power measuring instruments, industrial instrumentation, data via OPC servers, and images from network cameras—all without programming.

4. DataBrowser Software

DataBrowser performs searches of data files saved by data acquisition units such as DAQSTATION and data acquisition software programs such as DAQLOGGER, DAQEXPLORER, and MXLOGGER, allowing you to display and compare any found waveforms on a single screen.

The next section describes how common components from each group are typically connected.

Introduction to Functions

The following sections provide a brief explanation of how GateMODBUS can be used to acquire data from the UT351 temperature controller on DAQLOGGER, how GateWT can be used to acquire measured data from Yokogawa's WT1600 on DAQLOGGER, how GateMX/MW can be used to acquire measured data from Yokogawa's MX100 Data Acquisition Unit, how measured data from Yokogawa recorders can be acquired on DAQLOGGER, and how AddMulti software can be used to acquire and save data on DAQLOGGER on a group-by-group basis.

DAQLOGGER

DAQLOGGER acquires measured or calculated data from recorders connected to other recorders or PCs. Also, Gate software* (GateWT, GateMODBUS, GateMX/MW etc.) can be connected allowing data acquisition from measuring instruments including digital power meters (such as the WT1600), Modbus devices (such as Yokogawa's UT351/UT551 temperature controllers), and data acquisition units (such as the MX100).

* The devices that can be connected differ depending on the Gate software installed.

AddMulti

AddMulti is a software program that allows you to connect data acquisition software such as DAQLOGGER and simultaneously perform acquisitions under different logging conditions. This function is called multilogging. For example, data acquired from the WT1600 Digital Power Meter, data from a Modbus device (the UT351 temperature controller), and data from recorders can be divided into several groups on DAQLOGGER, then each group can be logged and saved to a designated folder at a specified timing. You can also mix data from the WT1600, Modbus device (UT351), and recorders in a single group.

GateWT

GateWT is a software program that acquires data from WT series instruments and transfers it to DAQLOGGER.

GateCONTROL

GateCONTROL is a software program that acquires data from temperature controllers and signal converters that support data output via the Modbus/RTU and Modbus/TCP protocols, and transfers the data to DAQLOGGER.

GateMX/MW

GateMX/MW is a software program that monitors measured data from MX100 data acquisition units and transfers it to DAQLOGGER or remote monitors.

Flow Chart of Connections and Operation

The following is an example configuration for DAQWORX.

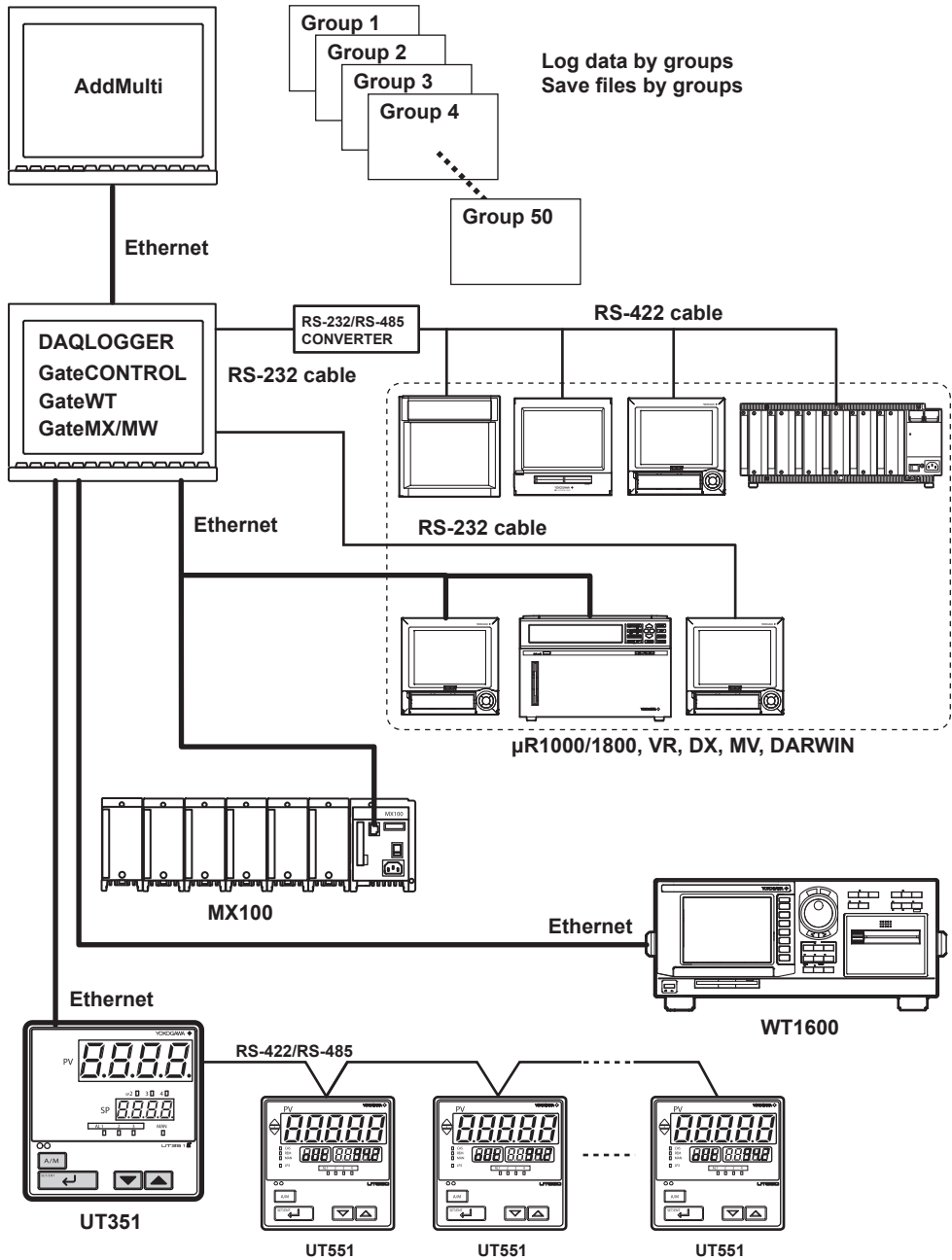

The flow of procedures described in this operation guide is shown below. This flow assumes that all connections have been made.

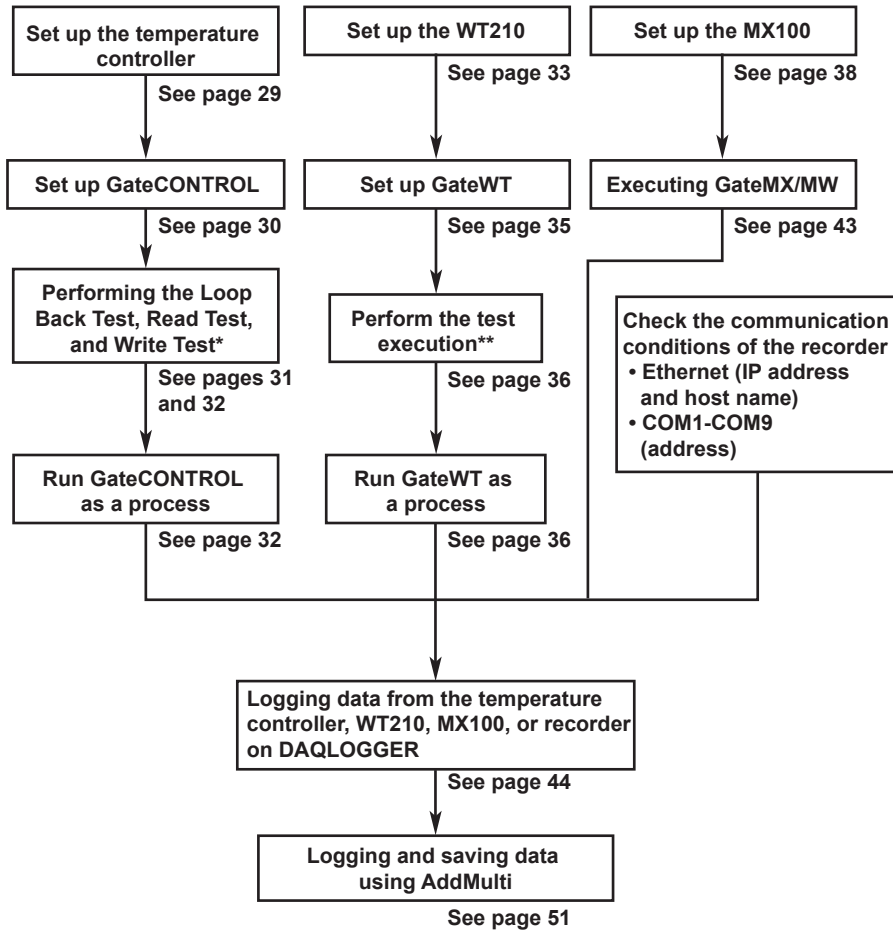

*** GateCONTROL Loop Back Test, Read Test, and Write Test**

GateCONTROL allows you to perform loop back tests on any temperature controllers connected to it.

If the loop back test results in anything other than OK, it may indicate a problem in the wiring of the communication cable, or a mismatched baud rate, parity, or Modbus address.

Also, by performing a test acquisition you can determine whether the data set for each tag is correct.

**** GateWT Test Execution**

During GateWT's test acquisition, data is read from WT output channels assigned to each tag and displayed as digital values. This allows you to determine whether the communication settings for each tag are correct.

Setting Up the Temperature Controller

Connect the Yokogawa's UT351 temperature controller.
Enter settings on the UT350E as follows:

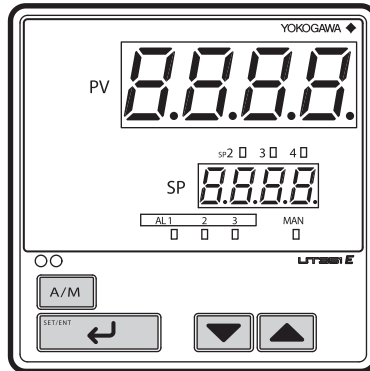

1. Hold down **SET/ENT** for three seconds or more to display **oPPA**.
2. Use **▲** or **▼** to display **StUP**.
3. Press **SET/ENT** once to display **PUD**.
4. Press **SET/ENT** once to display **FUnC**.
5. Press **SET/ENT** repeatedly (about twenty times) to display **IP1**.
6. Use **▲** or **▼** to enter the IP address.
7. Press **SET/ENT** to save the settings.
8. Repeat steps 6 and 7 to enter IP addresses 2–4, subnet masks 1–4, and default gateways 1–4.

IP1	IP address 1
IP2	IP address 2
IP3	IP address 3
IP4	IP address 4
Sn1	Subnet mask 1
Sn2	Subnet mask 2
Sn3	Subnet mask 3
Sn4	Subnet mask 4
DG1	Default gateway 1
DG2	Default gateway 2
DG3	Default gateway 3
DG4	Default gateway 4

Setting the IP address, Subnet mask, and Default gateway

	0 to 255	0 to 255	0 to 255	0 to 255
IP address	IP1	IP2	IP3	IP4
Subnet mask	SM1	SM2	SM3	SM4
Default gateway	DG1	DG2	DG3	DG4

9. Press **SET/ENT** to display **ESU** (Ethernet setting switch).
10. Use **▲** or **▼** to enter 1.
After setting **ESU** to 1, it automatically reverts to 0.
11. Hold down **SET/ENT** for three seconds or more for numerical display.

Setting Up GateCONTROL

Setting Up GateCONTROL

1. Enter the communication method and address settings as follows:

Communication method : Ether

Host name : IP address set on the temperature controller

Modbus address : Unknown

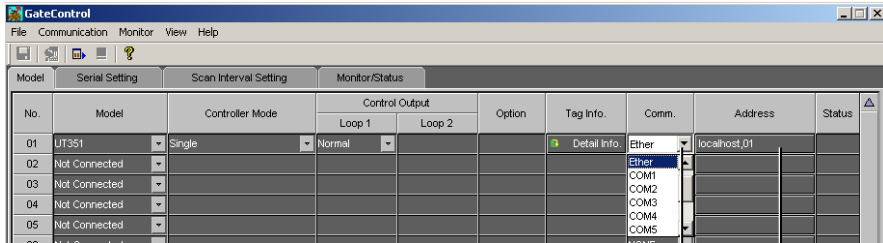

Click and select Ethernet from the menu

Click to display the Input Address dialog box

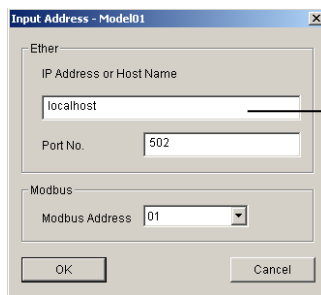

Enter the IP address set on the temperature controller

Click to display the Input Address dialog box

Enter the IP address set on the temperature controller

2. Enter settings in the Acquisition Settings tab. Enter the scan interval from the UT351, the timeout time, and number of retries.

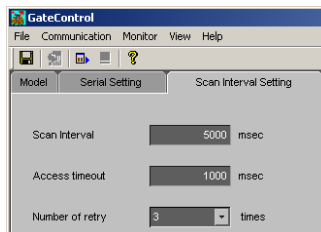

3. Select number 01 in the Model Settings page.

4. Click the automatic model determination button.

The UT351's control mode, control output, and option functions are displayed.

Performing the Loop Back Test

- Click the Loop Back Test button in the Model Settings page.

The results of the loop back test are displayed in the Status box.

Loop back test result

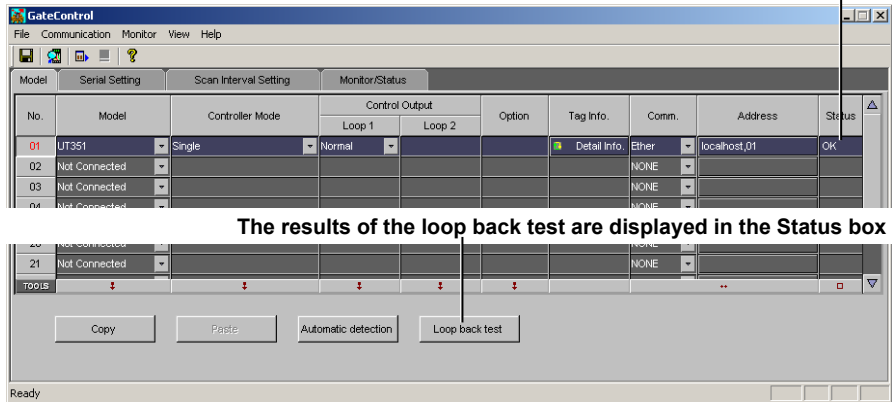

The results of the loop back test are displayed in the Status box

Performing a Read Test

- Click the Detail Settings button in the Model Settings tab page of the model on which you wish to perform the read test.

The Tag Setting dialog box opens.

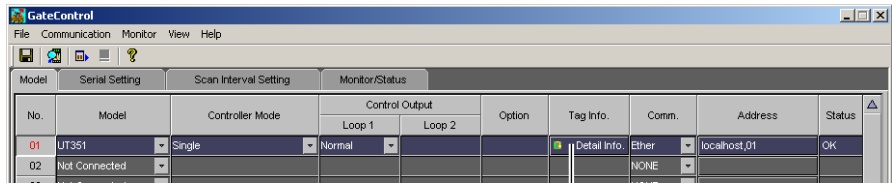

Click to display the Tag Settings dialog box

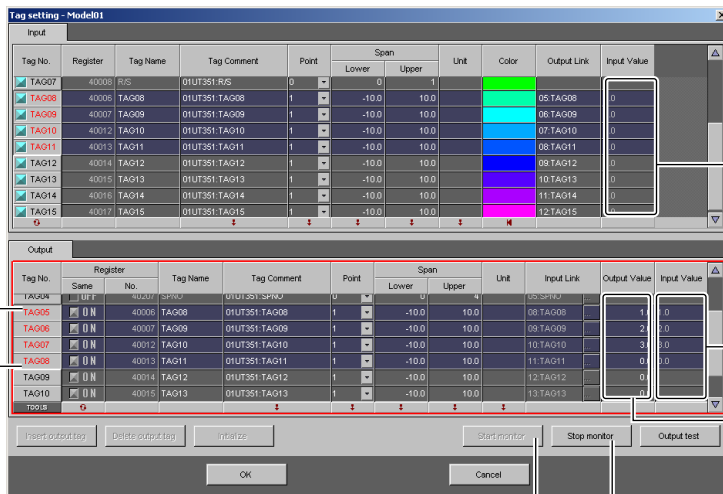

Monitor execution results

Output test results

Specifies the output values during the output test

Drag to select the tag on which to perform the output test

Monitor start button

Monitor Stop and Output Test Buttons

7. Click the Start monitor button.

The value of each tag from the instrument is loaded, and displayed in the loaded value column of the input tab sheet.

To quit monitor execution, proceed to step 11.

Performing a Write Test

8. Specify the Output Values of the tags on which you wish to perform the output test in the output tab page.
9. Select the tags on which to perform the output test
10. Click the Output Test button during the Read Test.

The output values are written to registers, then the values are acquired from the write registers and the loaded results are displayed in the loaded value column in the output tab page.

Stopping the Read Test

11. Click the Stop monitor button.

The Monitor Test/Read Test is concluded.

Launching GateCONTROL

12. Click the Start button in the Acquisition/Status tab.

Start button

Click to display the Error dialog box

The practice status is displayed using colors
Green: Normal (comm. open)
Red: Error (comm. stopped)
Yellow: Data lost, etc. (comm. open)
No display: Stopped

Reconnect button
Click here to reopen communications with the selected instruments

Error display example

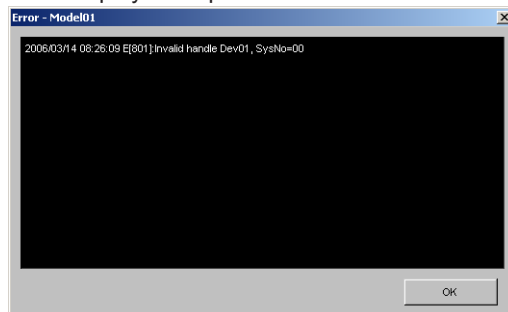

Setting Up the WT1600

Setting Up the Ethernet Interface (TCP/IP)

With DHCP, the IP address, subnet mask, default gateway, and DNS are automatically configured.

Note

- The IP address, subnet mask, default gateway, and DNS can be automatically specified by using DHCP.
- To use DHCP, the network must have a DHCP server.
- Consult your network administrator to see if DHCP can be used.
- If you use DHCP, a different IP address may be assigned every time the WT1600 is powered up. You must be careful when using the FTP server function of the WT1600.

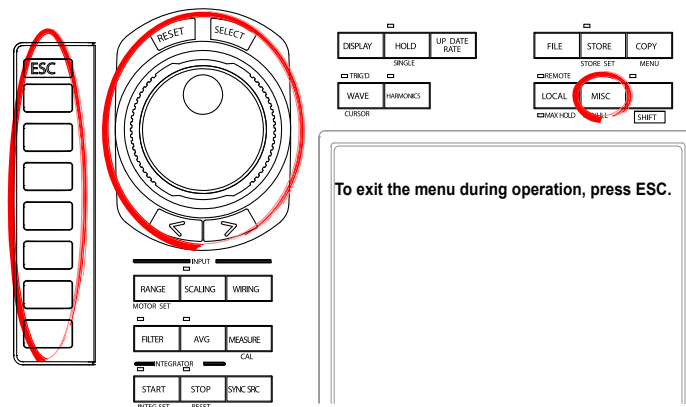

1. Press **MISC** to display the Misc menu.
2. Press the **Next 1/2** soft key to display the **Next 2/2** menu.
3. Press the **Network** soft key to display the **Network** menu.

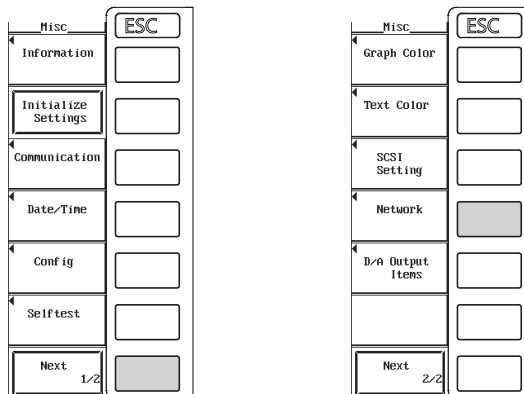

4. Press the **TCP/IP Setup** soft key to display the TCP/IP Setup dialog box.

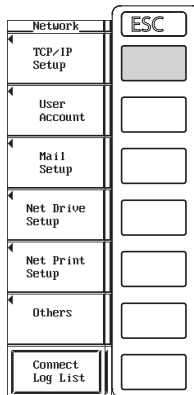

5. Turn the **jog shuttle** to select **DHCP**.
6. Press **SELECT** to select ON.
7. Turn the **jog shuttle** to select **DNS**.
8. Press **SELECT** to display the **DNS** selection box.
9. Turn the **jog shuttle** to select **OFF**.

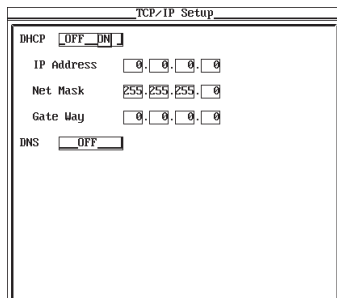

Note

If you changed settings related to the Ethernet network, the WT1600 must be power cycled.

Setting the User Name and the Password on WT1600

Entering the User Name and Password of the WT1600

Set the user name and password of the WT1600 on GateWT also.

1. The procedure is the same as steps 1 through 3 of “*Setting Up the Ethernet Interface (TCP/IP).*”
2. Press the **User Account** soft key to display the **User Account** dialog box.

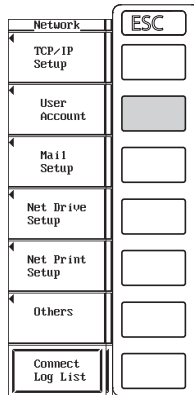

Setting the User Name

3. Turn the **jog shuttle** to select **User Name**.
4. Press **SELECT** to display the keyboard.
5. Use the keyboard to enter the user name.

When not restricting the access, specify anonymous. If you specify anonymous, you do not have to set the password.

Setting the Password

(If you set user name to anonymous in step 5, you do not have to set the password.)

6. Turn the **jog shuttle** to select Password.
7. Press **SELECT** to display the keyboard.
8. Use the keyboard to enter the password.

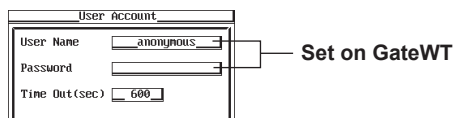

Setting Up GateWT

1. Enter the following settings on the WT Setting tab.

Communication type : ETHER

Address : The IP address, user name, and password set on the WT1600.

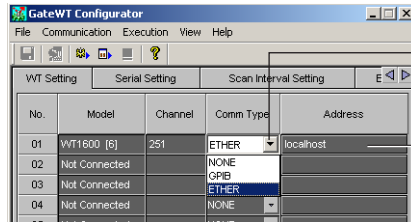

Click to display a list, then make a selection

Click to display the Input Address dialog box

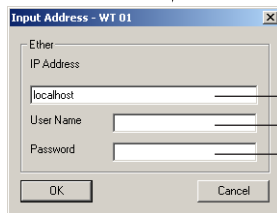

Enter the IP address of the WT1600

Enter the user name for the WT1600

Enter the password for the WT1600

2. Select number 01 (causing the number to turn red) then click the Automatic Model Determination button.

Automatic model determination button

Items selected here appear in red

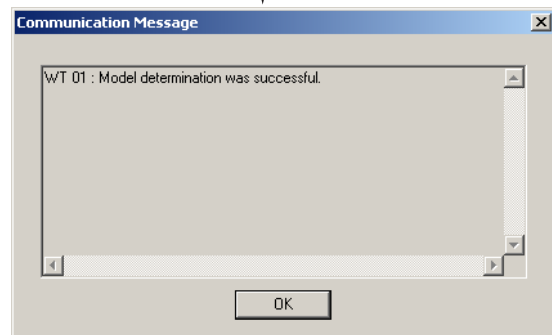
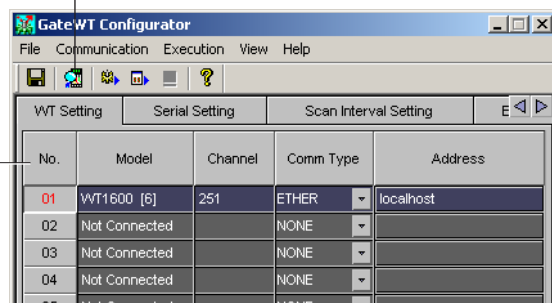

- Enter the following settings on the Scan Interval Setting tab.
 Scan interval : 1000 msec
 Retries : ON
 Retry interval : 30 sec

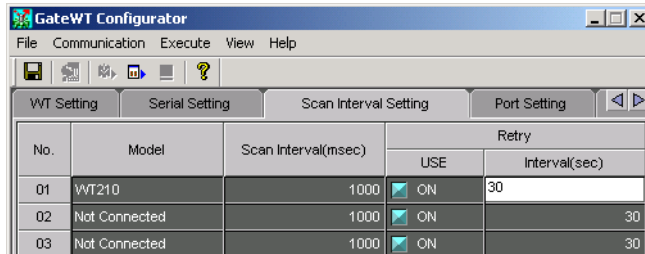

Performing the Test Execution

- Double-click number 01 on the WT Settings tab to display the Tag Setting dialog box.
- Click the Test Execute button. The test result appears in the Value column.

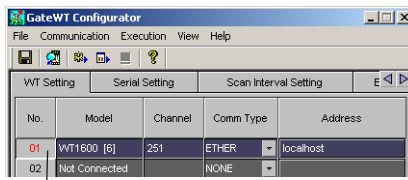

Double-click

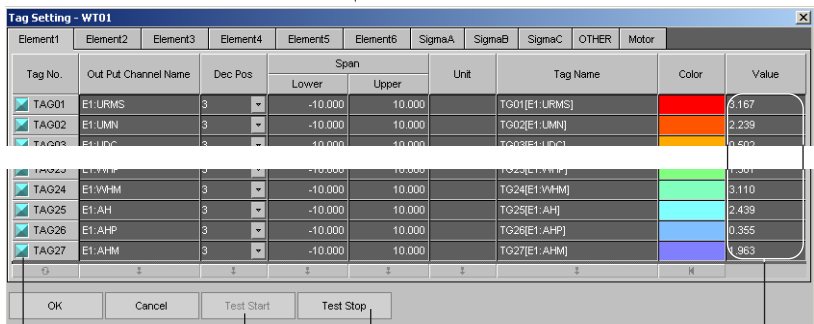

Click to stop the test execution
 Click to start the test execution
 Test execution results
 Turn ON the tags to execute as a process or service

Running as a Process

- After clicking the Test Execute button, click the tag numbers for execution as a process or service to turn them ON (displayed in blue), then click the OK button.

7. Click the Process execution button or perform the following operation in the Execution/Status tab.

Execution Type : select Process

Click the Start button

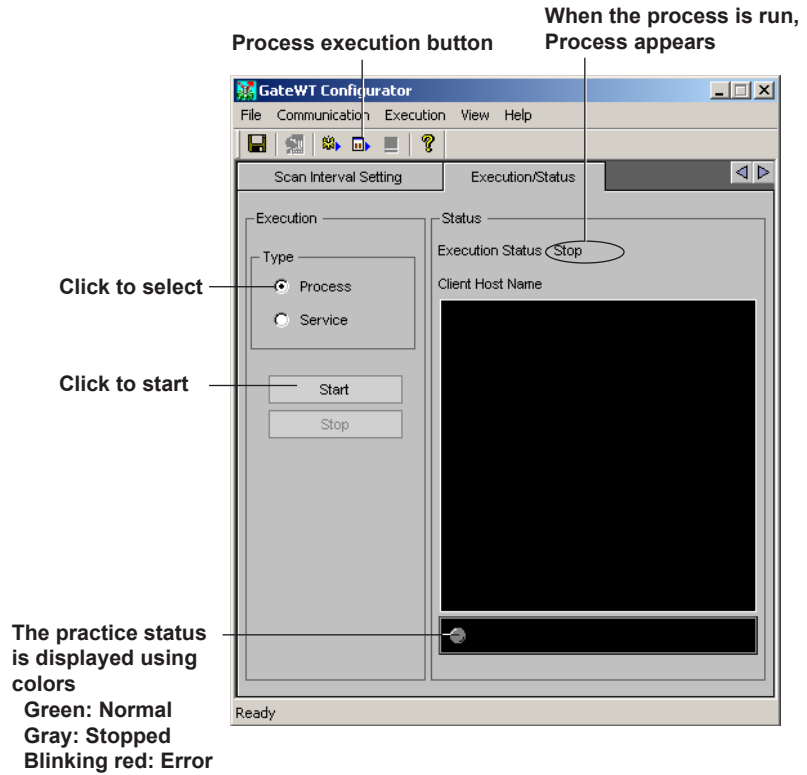

Setting Up the MX100

We assume that the CF card is installed in the MX100.

Connecting the MX100 Standard Software and the MX100

1. Click the Search button on the Connection screen of the MX100 Standard Software. An icon indicating the MX100 is displayed.

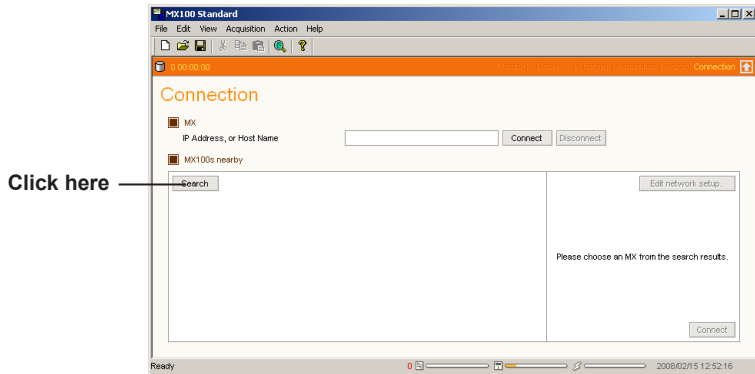

2. Select the MX100 icon and then click the Connect button in the box containing the Edit Network setup button. The Monitor screen opens.

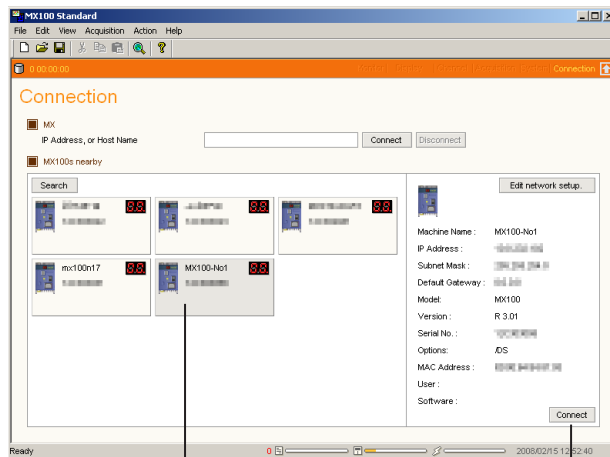

Select the MX100

After selecting the MX100,
click here

Configuring the System

3. Click System. Then, configure and confirm the system on the System screen.

Unit Setup

Response check: Click the Check button and confirm that the MX100's 7-segment LED displays --CALL--.

Module Arrangement

Click Receive current configuration on the Actual Configuration tab.

Compact Flash information

Status: Check that it is Exists(Usable)

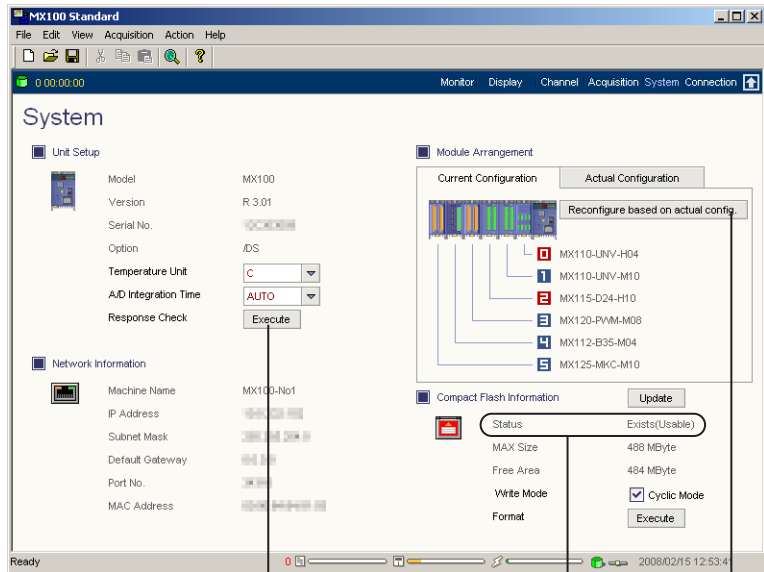

Click here

Check the CF card status
Click here to reconfigure the system

Setting the Acquisition Conditions

- Click Acquisition and enter settings as follows:
 Start Condition: On Record
 Stop Condition: Continuous
 Drag and drop the input module icons to appropriate interval groups.
 Monitor interval of interval groups : 50 msec, 100 msec, and 200 msec
 Record interval of interval groups : 1

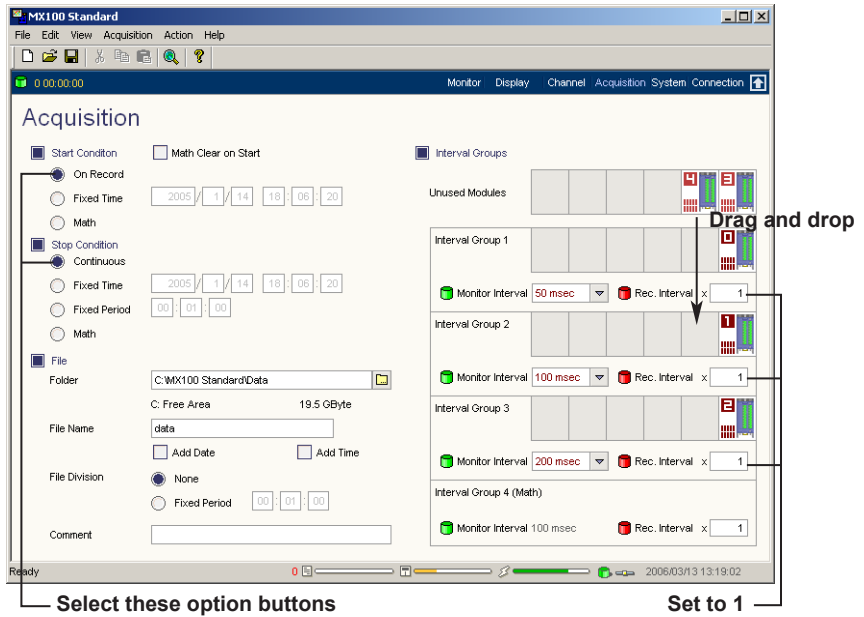

Setting the Channels

- Click Channel. Then, select the check boxes for the channels you wish to record on the Meas. Channel tab.

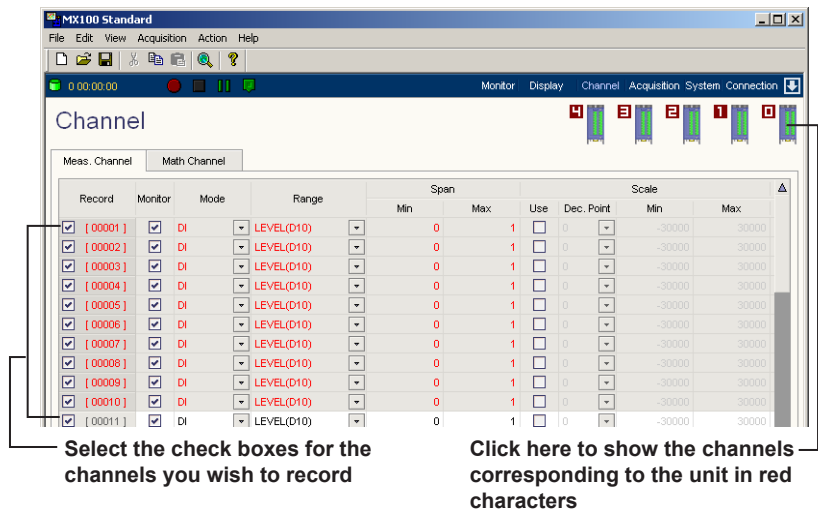

6. For the selected channels, set the mode, range, span, scale, difference input, RRJC, unit, tag number, tag comment, filter, burnout, RJC, alarm, etc.
7. Click the Math Channel tab and set the expression, unit, tag number, tag comment, alarm, timer, etc.

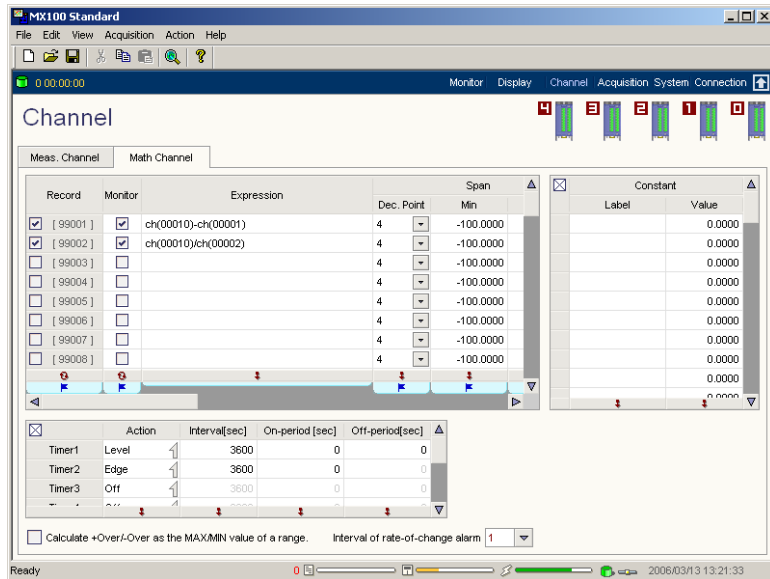

Disconnecting the MX100 Standard Software from the MX100

8. Click Connection. Click the Disconnect button on the Connection screen. The connection will be dropped.

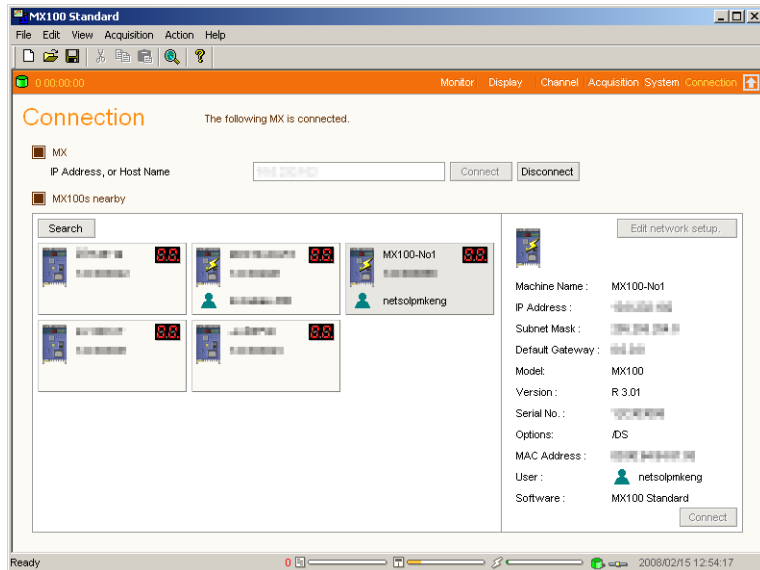

Executing GateMX/MW

1. On the System tab, click the Search button. MX100 information such as the machine name, serial number, and address is displayed under MX100/MW100 nearby.

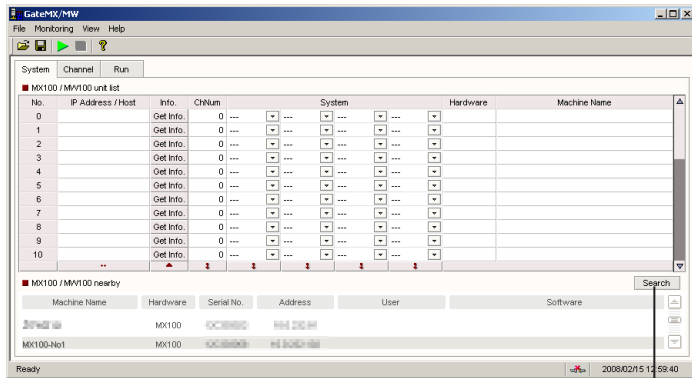

Click here

2. Drag the machine name from MX100 nearby onto the IP Address/Host box of No. 0 under MX100 unit list.

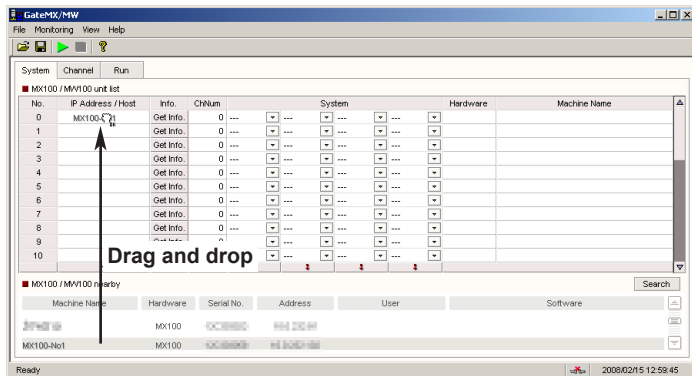

3. Click the Get Info. button. The machine name is displayed.

Click here

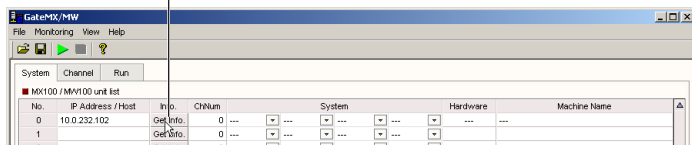

- Click the number under Unit No. on the Channel tab to check the channel settings. The channel information corresponding to the unit number is highlighted.

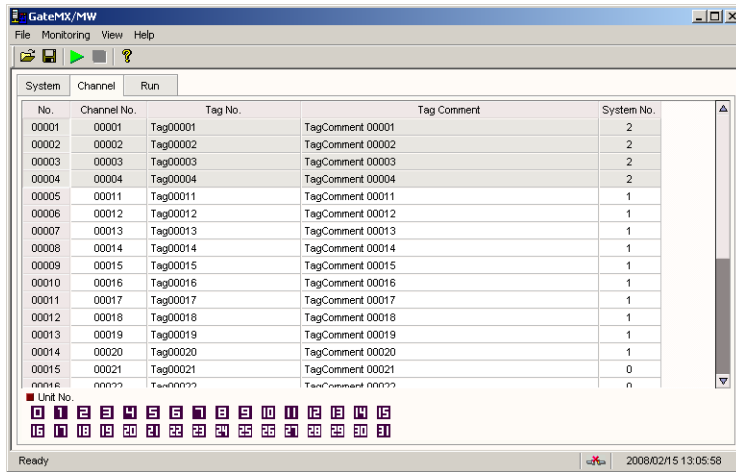

- Click the Start Monitoring button or choose Start Monitoring from the Monitoring menu. The communication status is displayed on the Run tab.

Start monitoring button

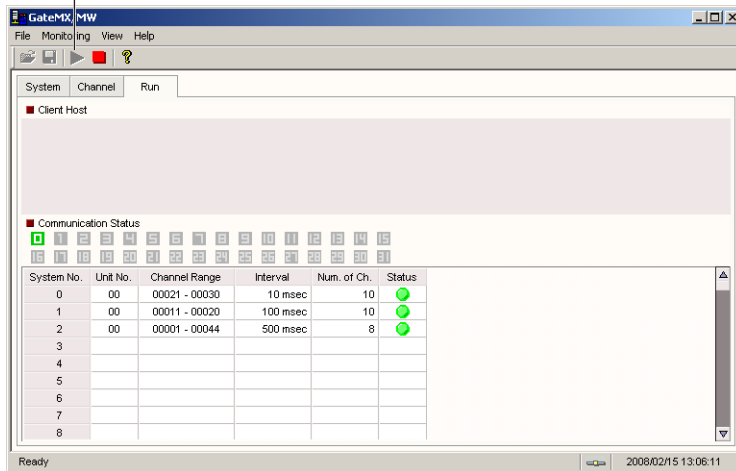

Acquiring Data from the Temperature Controller, WT1600, MX100 or Recorder on DAQLOGGER

From DAQLOGGER, you can acquire data from the temperature controller, WT1600, MX100, or recorder via GateCONTROL, GateWT, and GateMX/MW.

1. Start the Configurator.

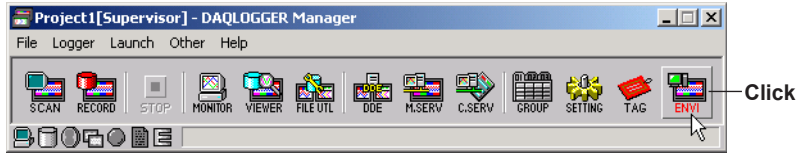

Assigning GateCONTROL

2. Enter the following settings for number 01 on the Recorder Setting tab.
Port : Ethernet
Click the Address box.

Click to display the Input Address dialog box
Click to display a list, then make a selection

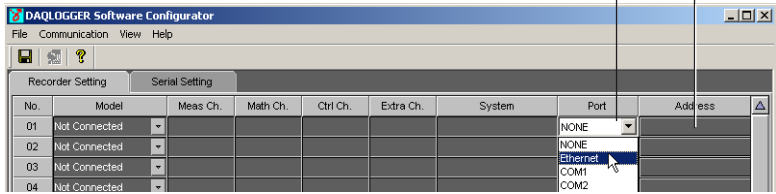

3. Enter the following settings in the Input Address dialog box.
Port number: 50299 (the number set on GateCONTROL)
System number: 0

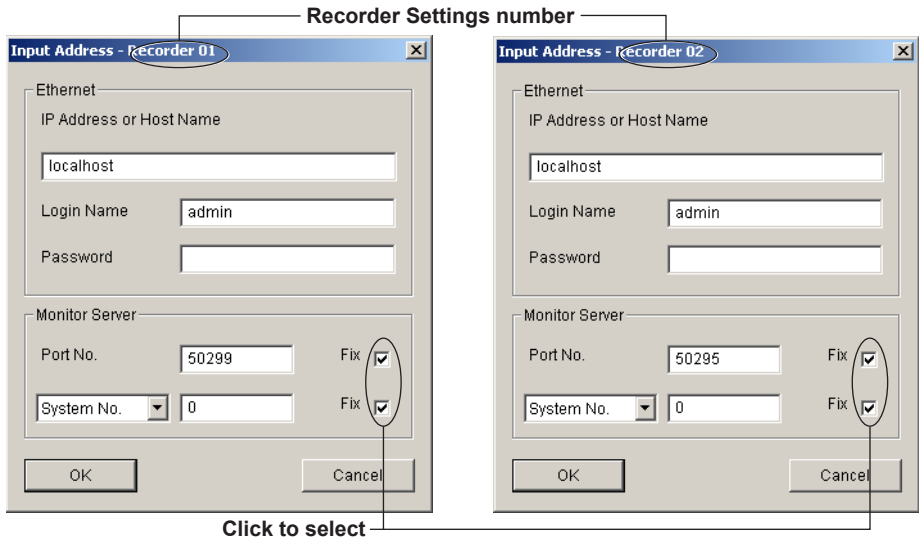

Assigning GateWT

4. Repeat steps 2 to 3 to enter the following settings for number 02.
 Port : Ethernet
 Port number : 50295 (the number set on GateWT)
 System number : 0 (GateWT connected to number 01)

Assigning GateMX/MW

5. Repeat steps 2 to 3 to enter the following settings for number 03.
 Port : Ethernet
 Port number : 50297 (the number set on GateMX/MW)
 No system number (acquire the data from all the channels of the MX100 connected to GateMX/MW)

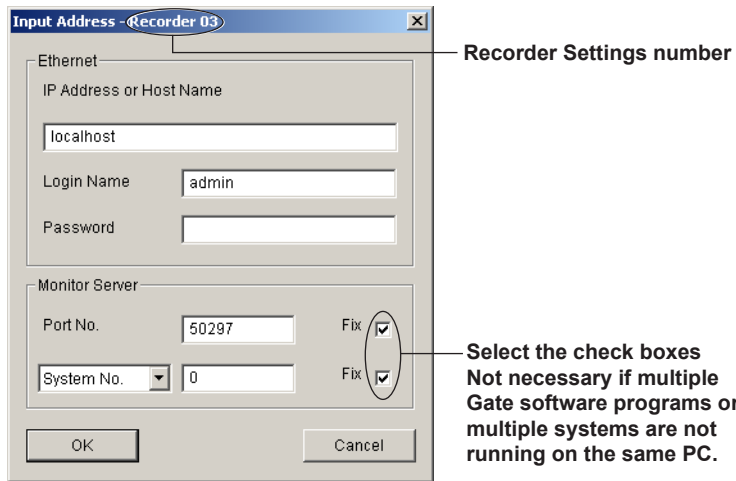

Assigning Recorders

6. Assign the recorders to be connected starting from number 03. Match the port and address settings with those on the recorder.

Automatic Model Determination

7. On the recorder settings tab, drag to select the number of software applications and recorders to be connected, starting from number 01.

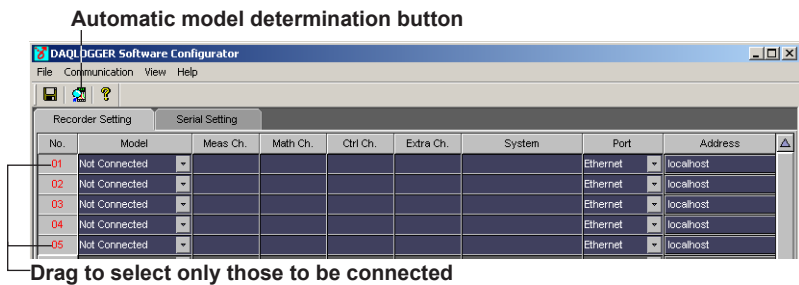

8. Click the Automatic model Determination button.

The Communication Message dialog box is displayed. Confirm that the models were determined successfully.

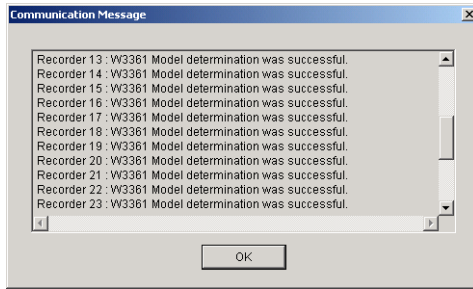

Save button

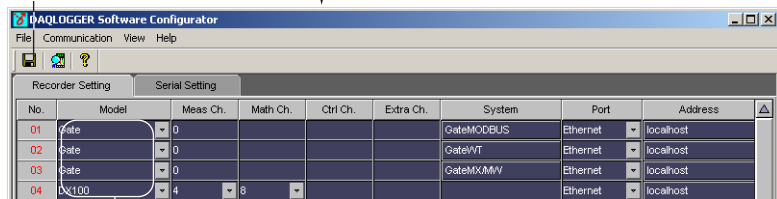

The model name is displayed

9. Click the Save button, then close the configurator.

Entering Tag Settings

10. Start the tag setting software.

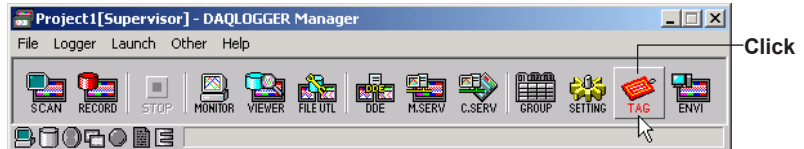

11. Drag to select tag numbers.

12. Click the Auto Assign button.

Automatic model determination button

Drag to select only those to be connected

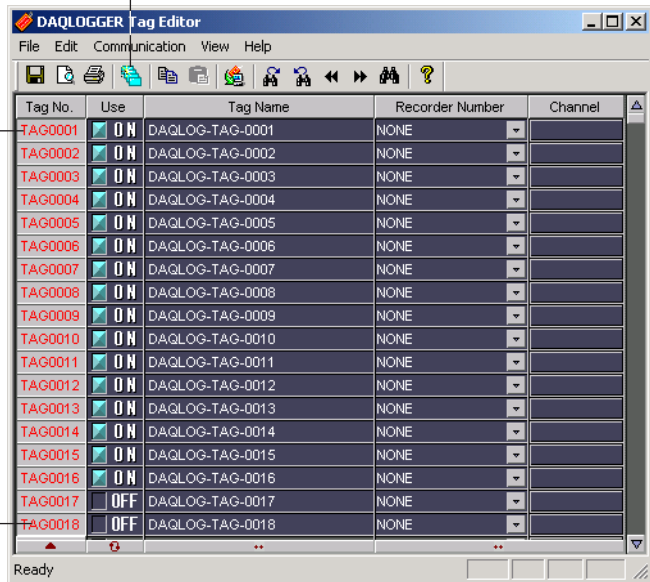

Save button

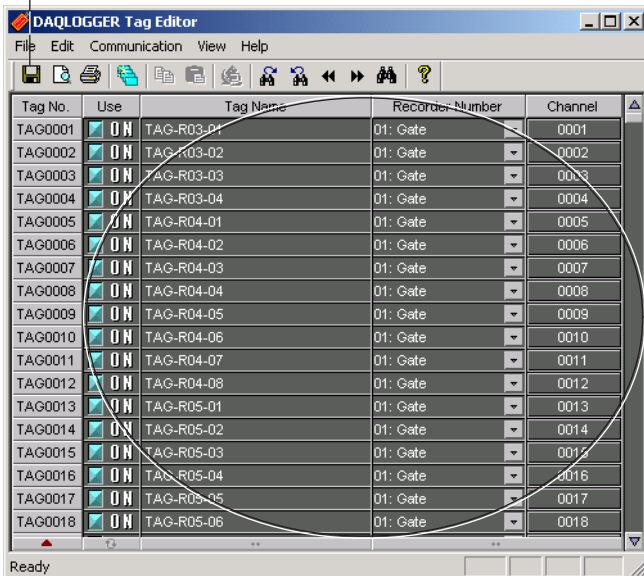

The model name is displayed

13. Click the Save button, then close the tag setting software.

Setting Logging Conditions

14. Choose **Logger > Configuration** from the menu bar in the manager window.

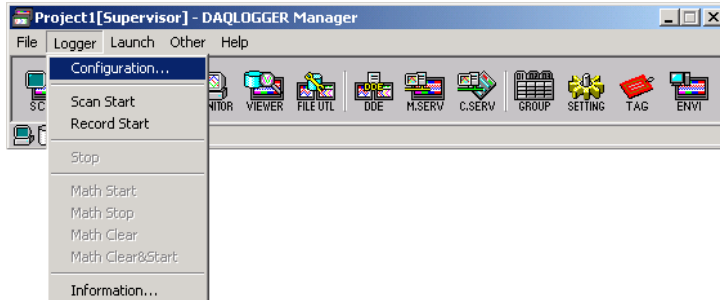

15. Set data logging conditions from GateCONTROL, GateWT, and GateMX/MW, then click OK.

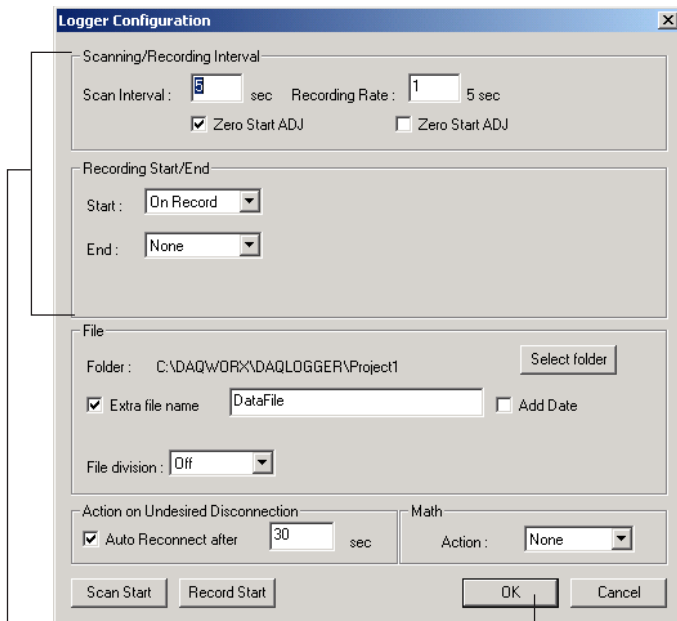

Data logging conditions

Save settings then close the dialog box

Start Data Logging

16. Click the SCAN button.

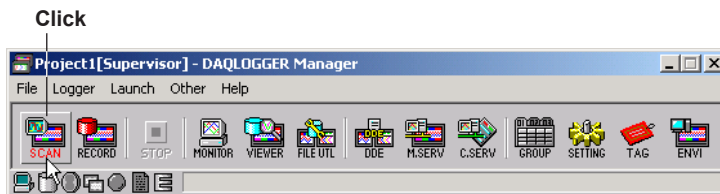

Data is logged from GateCONTROL, GateWT, GateMX/MW, and recorders.

The host name of the PC on which DAQLOGGER is being installed is displayed in GateCONTROL's Monitor/Status tab or GateWT's Execution/Status tab.

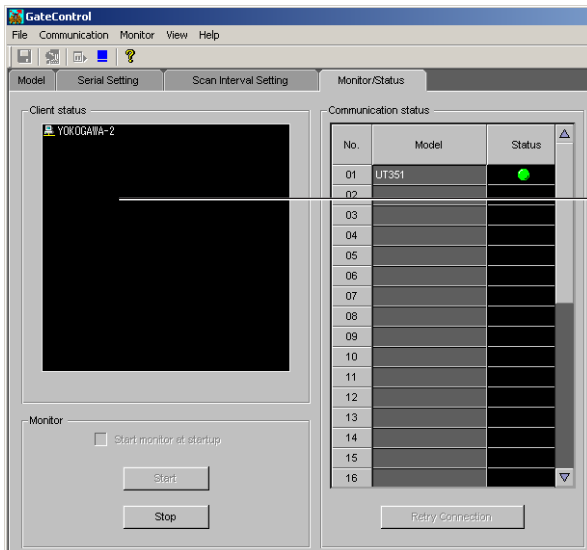

The host name of the PC driven by DAQLOGGER is displayed

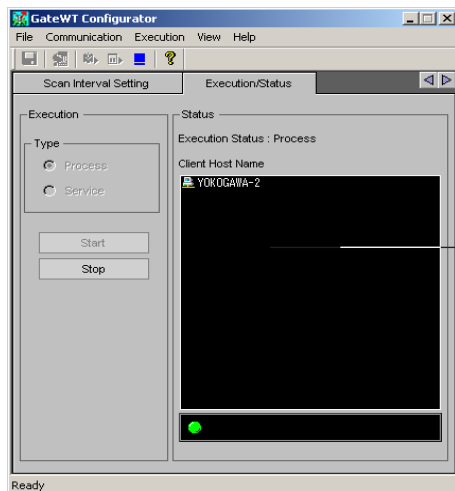

The host name of the PC driven by DAQLOGGER is displayed

The host name of the PC that has DAQLOGGER installed is displayed on the Run tab of GateMX/MW.

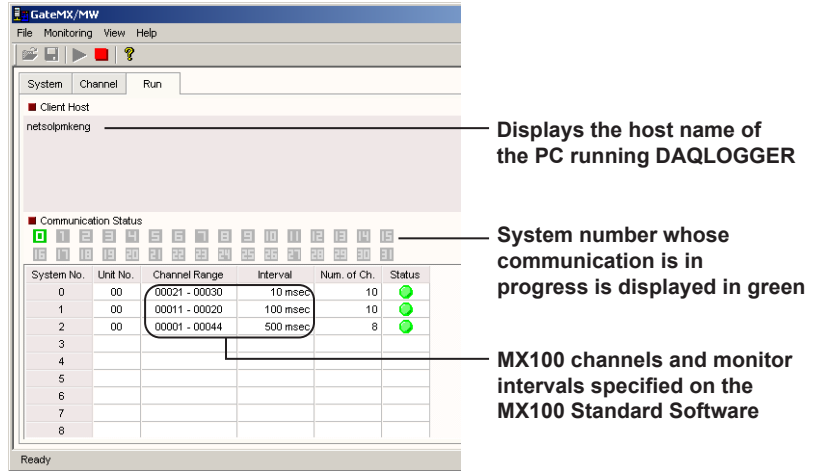

Starting the Monitor Server

17. Click the monitor server icon.

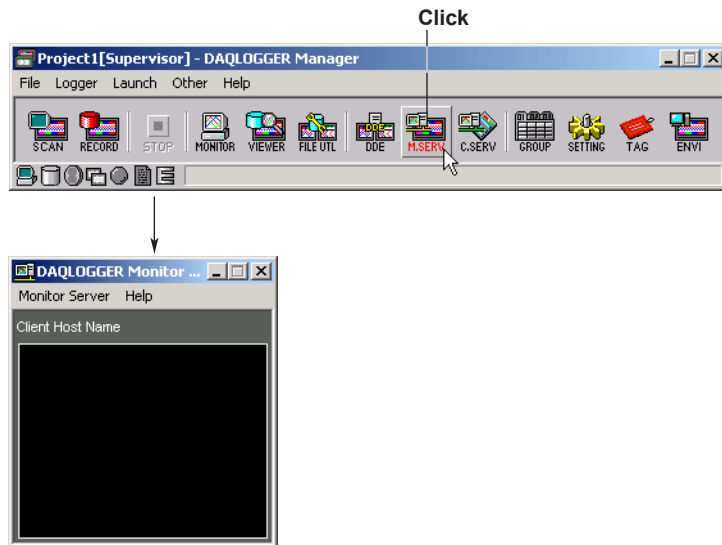

Logging and Saving Data Using AddMulti

1. Click the Configuration button.

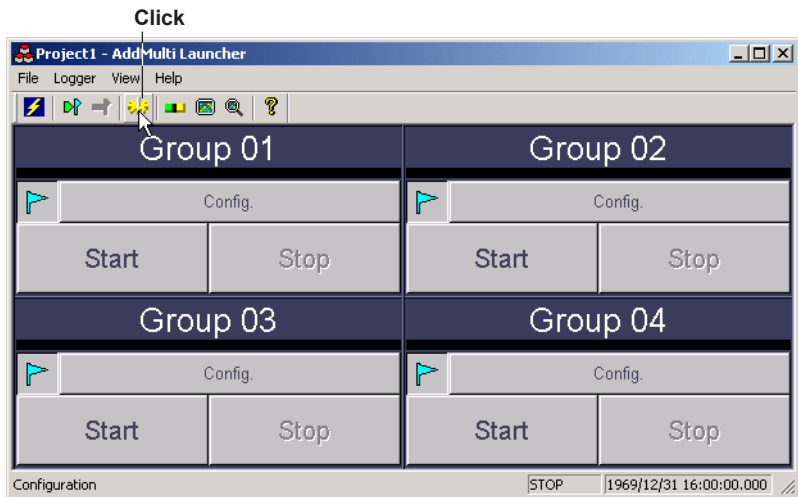

Get Host Info/Recording Config button
When you click the Get Host Info button, information obtained from DAQLOGGER is displayed, and the information changes to the Recording Config button

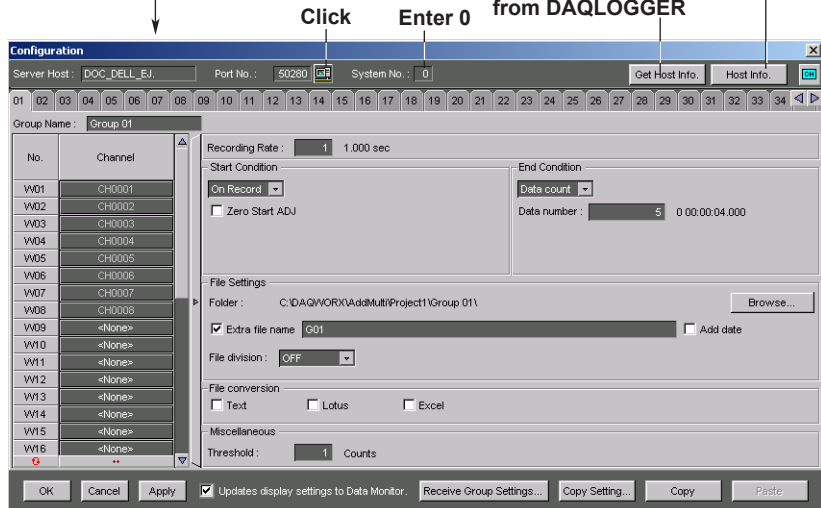

2. Click the port number selection button, then select No. 2 (DAQLOGGER's port number).

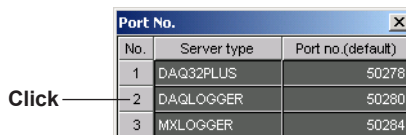

3. Enter a system number of 0.
4. Click Get Host Info.
Information is obtained from DAQLOGGER.
5. Click the Host Info button to check the settings of the connected DAQLOGGERS.

When you click, the acquisition setting screen switches, and the button changes to the Recording Config button

Connected server types are displayed

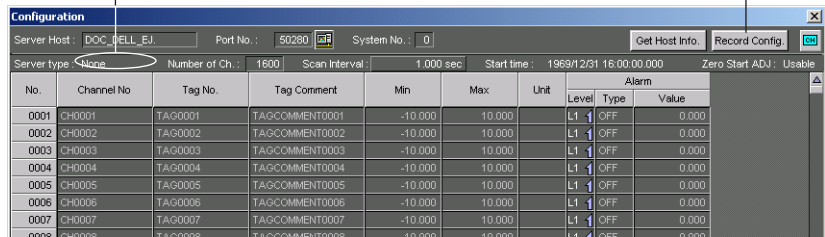

6. Click the Recording Config button on the 01 tab to set the acquisition conditions.

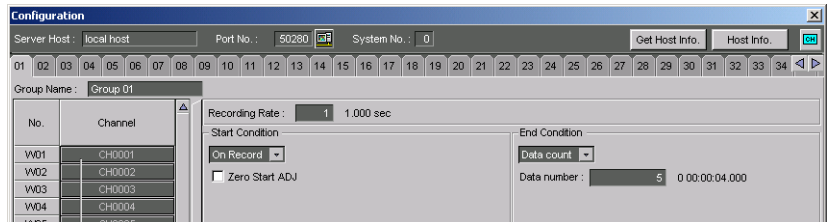

Click
Click to select



Acquisition channel : use the increment button to set W01-W10 to TAG0001-TAG0010.

Group name : Evaluation test 1

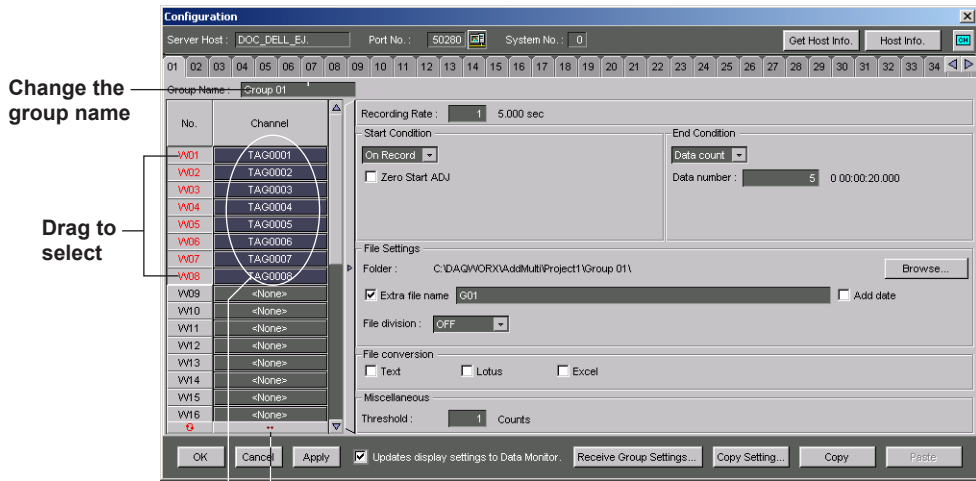

Increment button
 Acquisition channel numbers are filled from the first cell in the selection to the last, each channel being assigned a number +1 higher than the last.

7. Set groups 02, 03, and 04 in the same manner.
 Click OK to save the settings.
8. Click the SCAN button. Data is acquired from DAQLOGGER.
9. Start the monitor software. The specified group data is displayed in the monitor.

Click to start the scan

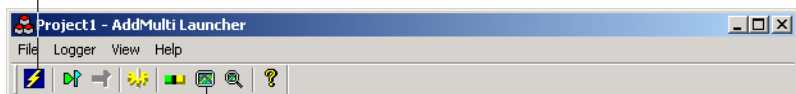

Click to display the monitor

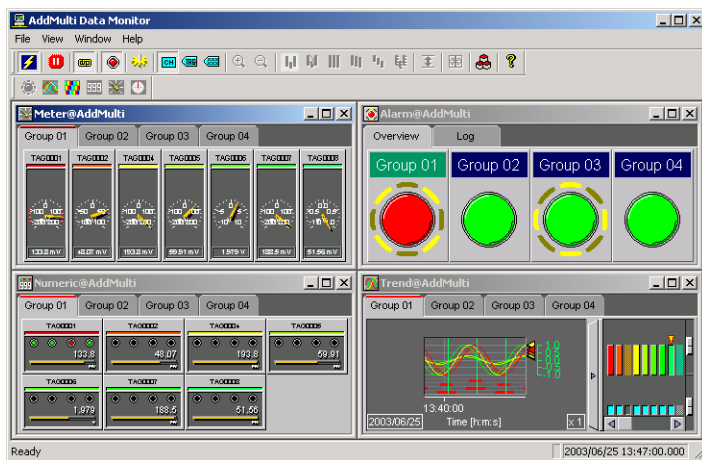

10. Select several groups and start data acquisition on all of them.

Click the desired groups , then click the Record Start button.

To stop, click the Record Stop button.

To start or stop data acquisition on only one group, click the Start or Stop button for that group.

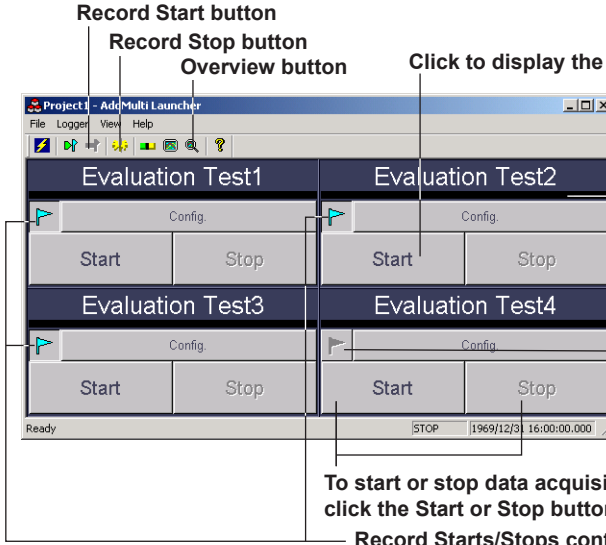

Record Start button
Record Stop button
Overview button
Click to display the Config dialog box

The recording status is displayed using colors
Green: Recording
Yellow: Scanning
Red: Error

Clicking once changes the displayed color to blue, clicking once again changes it to gray

To start or stop data acquisition for individual groups, click the Start or Stop button for the group

Record Starts/Stops controls all groups displayed in blue

Click the Overview button to display the acquisition status by group.

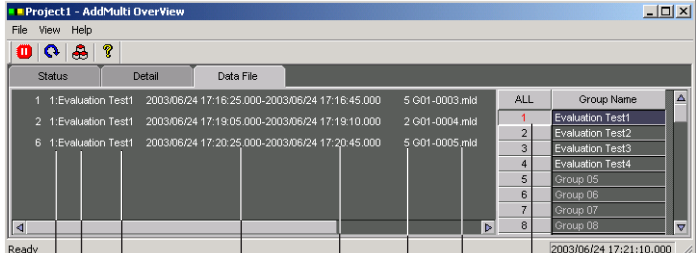

Status	Detail	Data File
1	1: Evaluation Test1	2003/06/24 17:16:25.000-2003/06/24 17:16:45.000
2	1: Evaluation Test1	2003/06/24 17:19:05.000-2003/06/24 17:19:10.000
6	1: Evaluation Test1	2003/06/24 17:20:25.000-2003/06/24 17:20:45.000

ALL	Group Name
1	Evaluation Test1
2	Evaluation Test2
3	Evaluation Test3
4	Evaluation Test4
5	Group 05
6	Group 06
7	Group 07
8	Group 08

Time of top data
 Group name
 Group number
 File number

Data count
 Time of end data
 File name

The data file list for the group selected here is displayed

Group	Condition	Interval[sec]	Start Time
01:Evaluation Test1	Recording	5,000	2003/06/24 17:32:58
02:Evaluation Test2	Scanning	5,000	2003/06/24 17:40:42.000[Sche
03:Evaluation Test3	Recording	5,000	2003/06/24 17:32:58
04:Evaluation Test4	Stop	5,000	Waiting for Con
05:Group 05			
06:Group 06			
07:Group 07			
08:Group 08			
09:Group 09			
10:Group 10			

The recording status is displayed using colors
Status displayed in red when an error occurs

Evaluation Test1 Recording	Evaluation Test2 Scanning
Evaluation Test3 Recording	Evaluation Test4 Stop

Data is stored by group in the specified folder.

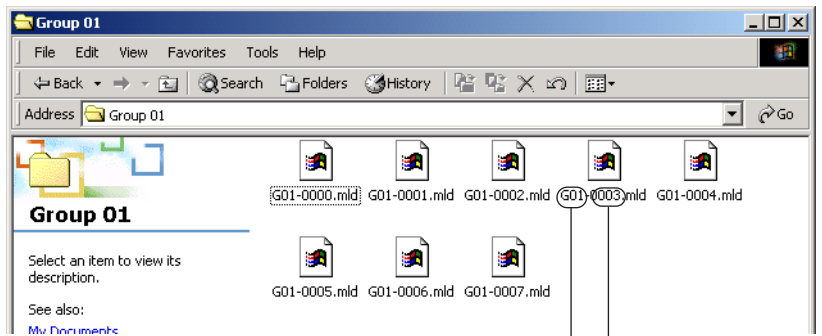
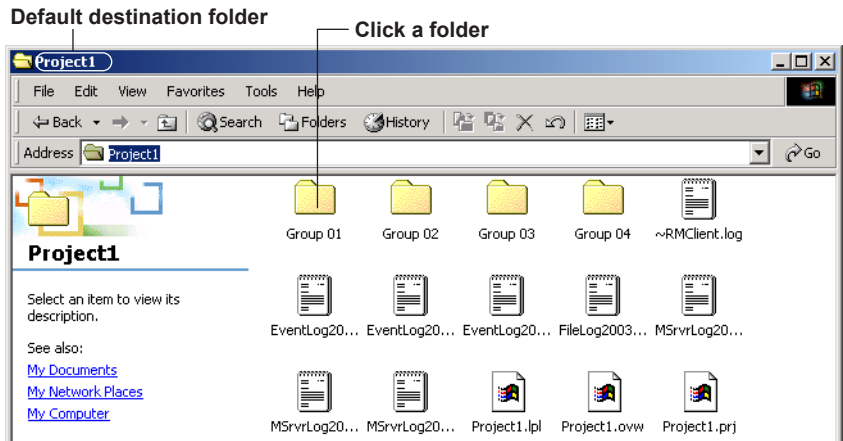

When scanning is started on AddMulti, the DQLOGGER monitor server screen displays the host name of the PCs on which AddMulti is installed.

DAQLOGGER monitor server screen

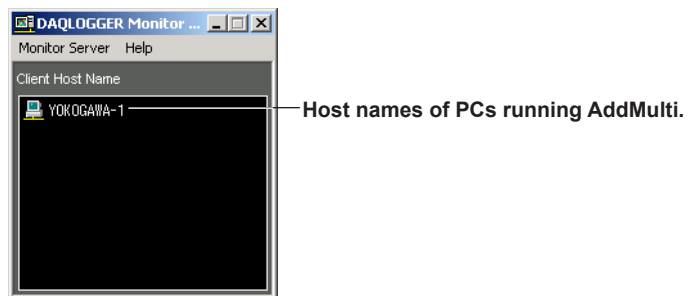

Removing the Firewall

The following is an example of how to add the DAQ32Plus Launcher as a firewall exception.

1. From the Start menu, choose Control Panel.
The control panel window appears.
2. Double-click Windows Firewall.

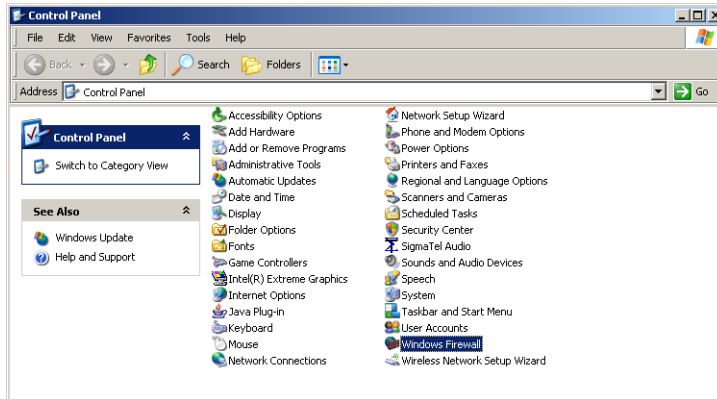

The Windows Firewall dialog box opens.

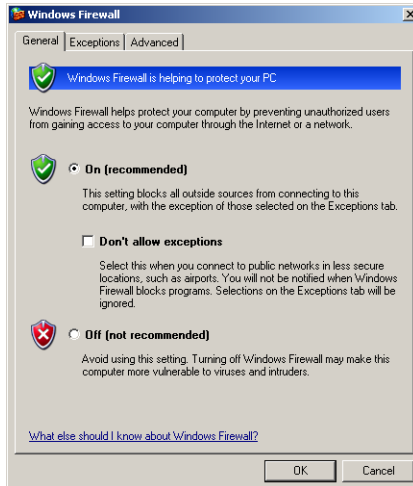

3. If the Off option button is selected, click Cancel to close the dialog box.
If the On option button is selected, clear the Don't allow exceptions check box and click the Exceptions tab.

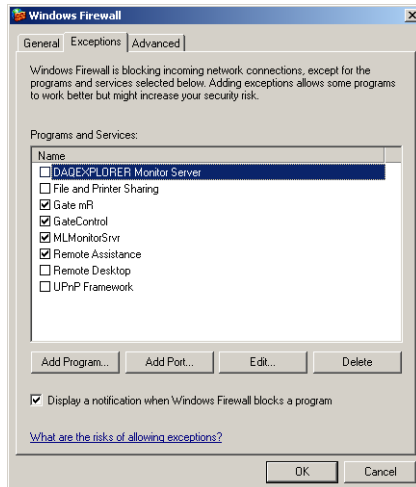

4. Click Add Program.

The Add a Program dialog box opens.

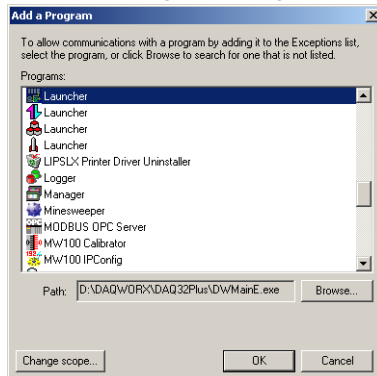

5. Select Launcher for DAQ32Plus and click OK.

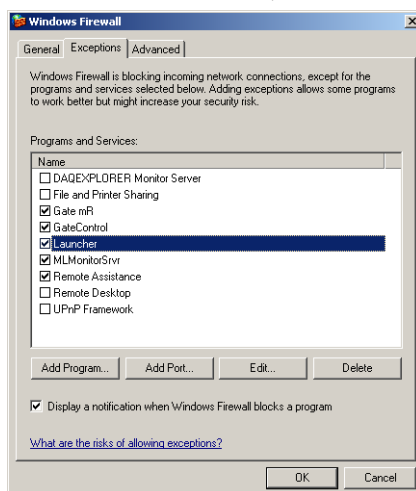

6. Click the Exceptions tab, check that Launcher for DAQ32Plus has been added, select the Launcher for DAQ32Plus check box, and click OK.